[E]dition.
[A]nnoying [A]ccidents
In business and domestic life are frequently prevented by using the Post-Dispatch Want columns.
Each druggist daily phones a batch Of Want Ads to the Post-Dispatch

ST. LOUIS POST-DISPATCH

THE ONLY ST. LOUIS EVENING NEWSPAPER WITH THE ASSOCIATED PRESS DISPATCHES.

TWELVE PAGES.

VOL. 56, NO. 255. ST. LOUIS, MONDAY EVENING, MAY 2, 1904. PRICE { In St. Louis One Cent. Outside St. Louis Two Cents.

7 O'Clock Edition.

WORLD'S FAIR OPENING DAY ATTENDANCE NOW ESTIMATED 197,000

GIRLS FLEEING NEGROES FORD SWOLLEN CREEK

Story Told by Frightened and Chilled Trio at Rentchler Station Arouses Residents of Town to Threats of Violence Against Prisoners.

DEPUTY GUARDS MEN IN BELEAGUERED BUILDING

Timely Arrival of Sheriff Checks Movement Toward Lynching Among Men Who Had Come From Entire Country About Town.

After identifying Houston Patton, aged 23, and Albert Davis, aged 19, negro prisoners in the Belleville jail, as the men whose attack on them nearly caused a lynching at Rentchler Station, St. Clair County, Emma Leonhardt, aged 17, Nellie Goodwin, aged 14, and Mabel Clark, aged 14, reurned to their homes in Mascoutah, Ill., Monday morning. The girls were not asked to testify at a preliminary hearing, which will probably be postponed until Tuesday, when they will be summoned from Mascoutah.

The three are still suffering from the fright they received and the effects of a plunge through the icy waters of a swollen creek they were compelled to take while running from their pursuers to their homes.

For nearly two hours Sunday night Deputy Sheriff Ed Rade sat in the little station at Rentchler guarding the two negroes whom he arrested as they entered the town, and calmly watched the crowd outside, which shouted for the lives of his prisoners. "Lynch them, hang them," the men outcried, and several of the men in the crowd flourished revolvers to show their determination, but Rade sat quietly beside the trembling negroes and waited for help.

Just as several hundred men and boys who had walked from Mascoutah to Rentchler, a distance of nine miles, reached the edge of the town to reinforce the crowd already gathered at the station, officers from Belleville arrived, took the prisoners and Rade was relieved. The Belleville officers were armed with Winchester and the crowd made no resistance as they hurriedly drove away with their men.

The three girls live in Mascoutah, 15 miles east of Belleville. Sunday evening, almost at dusk, they say, they were walking on the wagon road three miles west of Mascoutah when the two negroes suddenly ran down the Illinois Central tracks near the place and attacked them.

When Nellie Goodwin and Mabel Clark managed to free themselves they ran after Emma Leonhardt, who had started towards Mascoutah. In their fright they plunged into a creek, the waters of which were up to their necks, but they waded through and continued running to Mascoutah, where they arrived almost exhausted.

Mascoutah authorities at once telephoned to Rentchler, which is nine miles west of Mascoutah, and there two negroes were arrested about 6:30.

In Belleville, the negroes, who appear to have been tramping the country for some time, admitted they had accosted the girls. They said they had been working for farmers in the vicinity of Mascoutah since last Tuesday. They say they came to Illinois from Tennessee.

They were arraigned before Justice Wangelin at 2 o'clock Monday afternoon and upon the court's advice pleaded guilty to having attempted to assault the girls, the girls having admitted that to have been the extent of the negroes' crime. Justice Wangelin fined Patton and Davis $100 each and sentenced them to jail for 90 days.

FOLK HOLDS ON TO $60,000 IN VAULT

Granted Continuance of Suit Brought by Nicolaus to Secure Franchise Boodle Fund.

Circuit Attorney Folk Monday morning secured in Judge Ryan's division of the circuit court, a continuance of the suit brought by Henry Nicolaus to secure possession of the $60,000 held in escrow by the Mississippi Valley Trust Co., in whose vaults it was placed as a bribery fund when the Suburban franchise was before the Municipal Assembly.

Mr. Folk stated to the court that he would oppose any motion to take the money out of the vaults and turn it over to either party to the bribery transaction at this time, declaring that he expected to use the money in other bribery cases yet to be tried. On his motion, the court ordered a continuance until the fall term.

The style of the suit is Henry Nicolaus against Charles Turner, the Mississippi Valley Trust Co. and others.

$50,000 FOR BARTHOLDT.

He May Begin Preparing to Entertain Peace Delegates.

Special to the Post-Dispatch.

WASHINGTON, May 2.—Representative Bartholdt, who is chairman of the committee appointed to have charge of the entertainment of the peace parliament at St. Louis, called upon the secretary of the treasury this morning to ascertain when the $50,000 appropriated by Congress for entertainment will be [available]. He learned that the money is no[w availab]le and that he will have charge [of the exp]end[itu]re of this amount through [illegible] floor.

BALMY SPRING CONTINUING

St. Louis Has Mild Temperature and Fair Skies, While Rains Fall Elsewhere.

Special favors continue to be shown St. Louis, in the line of pleasant weather. Cloudless skies and bright sunshine are accompanied by moderate temperatures and fresh winds, making ideal conditions.

The forecast:

Fair tonight and Tuesday; mild temperatures; fresh easterly winds.

As if to emphasize St. Louis' good fortune, rains have fallen during the past 24 hours in many sections of the United States.

Rains are reported in the Ohio valley, North Atlantic and Gulf states, Arkansas, Oklahoma and Indian Territory, Kansas and the Rocky mountain and plateau regions. Louisiana and parts of Texas report heavy precipitation.

First of May movers have the best kind of weather for their work, but that it will continue until the carpets are down and furniture is in place is not certain.

A "MR. NAGG" GETS DIVORCE DECREE

Schreiber Swore That His Wife Kept Him Awake Extolling His Mother-in-Law's Virtues.

The fact that his wife kept him awake at nights, telling him of the virtues and sayings of her mother, was one of the allegations upon which Fritz Richard Schrieber, formerly a citizen of Cape Town, Cape Colony, South Africa, secured a divorce Monday from Hermenia Gertrude Schrieber, who still lives, with her mother, in Cape Town. Schrieber lives at 2608 Hebert street.

Schrieber testified that he was married in 1901; that after he had been married six weeks his wife left him for a day; after nine weeks more, she announced her discovery that he and her mother could not agree, and stated that she was going to live with her mother.

Her decision was announced after, according to Schrieber, she had kept him awake for many hours on several nights, extolling her mother to him.

GRETH IN AIRSHIP ON 50-MILE TRIP

Inventor, in His Preliminary Maneuvers, Demonstrates His Control of His Craft.

SAN FRANCISCO, May 2.—Dr. August Greth, accompanied by an assistant, started today in his airship on a trip to San Jose, 50 miles south of this city.

The ascent was made from the grounds in Eleventh street, near Market, where the aerial craft has been located for some time.

After reaching an elevation of several hundred feet Dr. Greth, the inventor, who acted as helmsman, caused the vessel to circle about and move in various directions, demonstrating that it was under his control.

He then headed it south, almost directly against the wind, and started on a "bee line" for San Jose, at which city he hoped to make a landing.

The airship, obeying the force of its light motor, made good progress and was soon out of sight.

M'CULLOCH NAMES ASSISTANTS

Mike O'Brien Monday became the chief engineer of the St. Louis Transit company at a salary of $2500 a year. He was brought here by Capt. McCulloch, the new general manager, from the Chicago Street Railway company. He was formerly connected with the Easton avenue line of this city.

RACE TRACK ENTRIES

Tuesday's Delmar Track Entries.

First race, five and a half furlongs, 4-year-olds and up, selling:

...—*Nan Dora	110
...—Budweiser	114
...—Lou Beach	112
...—*Kinloch Park	115
...—Sweet Jane	112
...—Dr. Kier	117
...—Tangent	117
...—La Rouge	115
...*Lord Roberts	112

Second race, four furlongs, 2-year-olds, selling:

...—Tommy Para	110
...—Joe Kelly	103
...—Dotage	107
...—Fair Una	100

Third race, five and one-half furlongs, 4-year-olds and up, selling:

...—Velasquez	117
...—Detest	112
...—Eufalla	112
...—*Lasso	110
...—Sharp Bird	120
...—Tommy Foster	115
...—*Silver	109
...—*Princess Mac	107

Fourth race, six furlongs, 3-year-olds and up, handicap:

...—Autumn Leaves	103
...—Charley Thompson	115
...—Joe Goss	98
...—Operator	111
...—Kindred	107

Fifth race, one mile and 20 yards, 3-year-olds and up, selling:

...—Cherished	106
...—*Lynch	108
...—*Gen. Prig	105
...—Second Mate	107
...—Bill Rye	88
...—*Lord Tennyson	95
...—*Pyrrho	108
...—*Nearest	101
...—*Meran	103
...—*Jake Weber	106
...—Birdwood	108

Sixth race, one mile and seventy yards, 3-year-olds and up, selling:

...—*Velos	102
...—Flora Bright	101
...—*Neversuch	98
...—Arnold K.	94
...—*Kingstelle	100

*Apprentice allowance claimed.
Weather clear; track good.

RUSSIANS ARE DRIVEN FROM MOUTH OF YALU

After Five Days' Skirmishing and Maneuvering, Gen. Kuroki Strikes a Decisive Blow at Foe, Storming Enemy's Position With a Four-Mile Front.

CZAR'S FORCES FALL BACK AFTER DESTROYING ANTUNG

Result Paves the Way for Cutting Off Port Arthur From Kuropatkin While Another Japanese Army Lays Siege To and Reduces the City.

JAPANESE IN CONTROL OF ESTUARY OF YALU.

The Japanese army, under the command of Gen. Kuroki, has struck a decisive blow at the Russian army between Wiju and Antung, and has cut its advance to pieces in half a dozen places.

It is said the Russians have abandoned their forts at Antung and have burned the town.

The dispatches indicate that the Russians have been completely outwitted and that the Mikado's forces are now in complete control of the estuary of the Yalu and in a position to throw themselves in between Kuropatkin's army and Port Arthur, which s ibelieved to be the object of the campaign. When that is done a movement upon Port Arthur by another army will begin.

Some dispatches say the Japanese have already landed in large force at Taku Shan for the attack on Port Arthur.

The losses in the fighting Sunday are reported to be 700 Japanese and 800 Russians.

BY GORDON SMITH,
Special Correspondent of the New York World, Post-Dispatch and London Morning Post.

TOKIO, May 2.—The Japanese have taken by storm Kiuliencheng, on the Manchurian side of the Yalu river, which the Russians occupied in force.

The Japanese captured Kiuliencheng, after an hour's desperate fight, at 9 o'clock Sunday morning.

The Russian troops engaged numbered 30,000, it is estimated here.

The fight began at dawn. Lieut-Gen. Kuriko, commanding the Japanese troops, constructed pontoons from the Corean bank to the islands of Ouirito and Kintieto, in the river.

After brisk engagements the parties of Russians who had taken possession of the islands were driven from them, and the Japanese took possession of them without much loss.

The Russians from Kiuliencheng bombarded Wiju and vicinity, but did little damage. The Japanese completed one of their pontoon bridges across the river on Sunday morning. The Twelfth division crossed immediately and was followed closely by the Second division and the field artillery.

The heavy guns of the Japanese silenced the Russian batteries at Kiuliencheng, and also the guns which the Russians posted east of the Manchurian village of Bakota, which had bombarded the Japanese while they were crossing the river.

The Japanese, having crossed, advanced to a position on a hill north of Kosau, being covered in the movement by the fire from their gunboats, the Uji and Maya, from two torpedo boats and two other armed vessels, which advanced into the river as high as their draft would permit.

Everything goes to show that the fighting has been very severe.

GEN. KUROKI'S REPORT TELLS HOW THE JAPANESE ATTACKED THE ENEMY.

TOKIO, May 2.—Gen. Kuroki's official dispatch, giving details of the final assault on Kiulien Cheng, is timed at 10:35 a. m. Sunday. It says:

"At daybreak the Japanese batteries opened fire, and by 7:05 a. m. had silenced the Russians at Yushukou. At 7:30 a. m. we made the attack by our whole line, and severe fighting took place from 8:15 until 9. The Japanese troops stormed the Russian works and position and occupied the entire heights from Kulien

CONTINUED ON PAGE TWELVE.

AN ON-LOOKER

MICHIGAN STATE BUILDING

AARON T. BLISS GOV. OF MICHIGAN

GOV. HERRICK, OHIO.

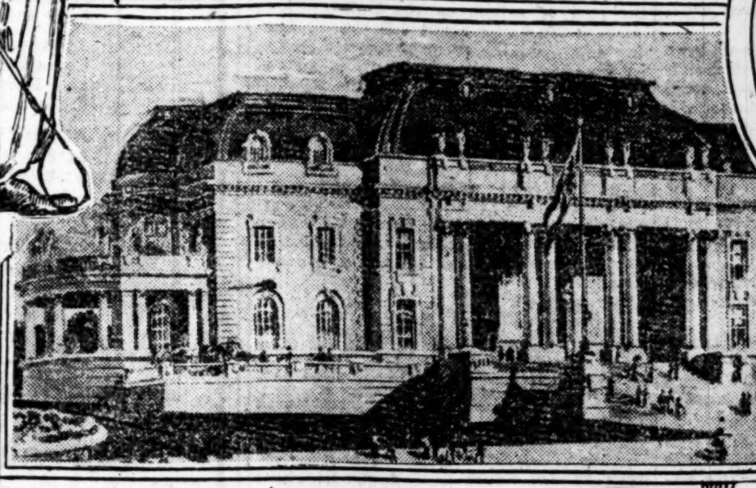
OHIO STATE BUILDING

GOV. PENNYPACKER PENNSYLVANIA

PENNSYLVANIA STATE BUILDING

STATE WORLD'S FAIR BUILDINGS DEDICATED TODAY; THE GOVERNORS AND A PICTURESQUE SPECTATOR FROM THE PIKE.

$20,000,000 COMPANY OUSTED FOR TRYING TO STOP COMPETITION

Cumberland Company, That Controls Telephone Business In South, Is Ordered Into the Hands of a Receiver by a Tennessee Judge.

NASHVILLE, Tenn., May 2.—The Cumberland Telephone and Telegraph company was today ordered into the hands of a receiver by Chancellor Allison and to be ousted from the state of Tennessee.

The company has an authorized capital of $20,000,000 and about twelve million is outstanding.

It controls the telephone situation in the South by reason of its relation to the Bell Telephone company and has lines radiating into Southern Illinois, and Indiana.

The action grows out of an effort on the part of the state by relation, and at the instance of an independent telephone company at Columbia, Tenn., to declare a forfeiture of the charter of the defendant company upon the ground that it has violated the statutes in its attempts to suppress competition.

It is charged in the bill that the defendant company leased to one of its officers or directors the local exchange in those towns in which it was confronted with competition, and that it immediately proceeded to break down its rivals by reducing the rates below a paying basis. This resulted in the death or absorption of the smaller concerns and the rates were restored as soon as competition was stifled.

The court held that the statutes forbids the acquisition by one telephone company of another company or exchange in such manner as was employed by the defendant and that they are quasi-public carriers, and, therefore, amenable or subject to and controlled by the whole statutory law of the state, applicable to railroad and telegraph companies, and cannot, therefore exercise and claim rights and powers which are denied to railroads.

The court holds that the defendant has assumed to exercise powers and authority not conferred upon it by the laws of the state of Tennessee and has forfeited its right to exercise any corporate franchise or power in the state of Tennessee, and orders that defendant be ousted from the further exercise of any such power or franchise in the state and that its business be closed and wound up. The clerk and master will be appointed receiver to take charge and settle up the business of the defendant.

The defendants have prayed an appeal to vacate the ouster and receivership.

RECEPTION TO SEC. TAFT

Cincinnati Commercial Club Entertained the Head of the War Department in Ohio Building.

The Cincinnati Commercial Club gave a reception this afternoon at 2 o'clock in the Ohio State building to Secretary of War Taft. The building was decorated for the reception in palms and potted plants.

The Ohio building opened Saturday and is in charge of Commissioner S. B. Rankin of South Charleston. At the reception the commissioners present were Gov. Myron T. Herrick, W. S. Burdell of Columbus, L. Holden of Toledo, Edwin Hagenbuch of Urbana, M. K. Gantz of Troy, N. K. Kennon of St. Clairesville, David Fiedman of Caldwell, S. B. Rankin of South Charleston and S. L. Packard of Columbus.

HIGH HEEL CAUSES FALL

Young Woman Leaving Dance Hall Trips, Falls and Is Badly Injured.

The high French heels of Miss Kate Foster's dancing slippers came near causing her death Monday night. As she was leaving Harmonie Hall, Eighteenth and Olive streets, at 11:30 o'clock one of the heels caught on the first step and she fell, rolling to the bottom of the stairs and upon the sidewalk, a distance of 20 feet.

Her escort, Fred Wilson of 5612 Vernon avenue, hurried to her rescue and, with a policeman, took her to the City Hospital, two blocks away. She was badly bruised and her scalp was cut, but it is expected that she will recover. Her home is at 4229 Gratiot street.

OFFICIAL WORLD'S FAIR PROGRAM FOR TODAY

11 o'clock—Dedication of Michigan building.
Noon—Dedication of Pennsylvania building.
1 o'clock—Dedication of Ohio building. Reception in honor of Gov. Myron T. Herrick and Secretary of War William H. Taft.
4 o'clock—Concert by Sousa's band.
7:30 to 11 o'clock—Night illumination of buildings and Cascades.
8 o'clock—Concert by Sousa's band.
8 o'clock—Concert by Innes' band.
8 o'clock—Reception at Planters' Hotel by Gov. and Mrs. Peabody to 1000 guests.
8 o'clock—Reception at Jefferson Hotel by Pennsylvania Society.

PIKE MAY OPEN SHOWS SUNDAYS

One of the National Commissioners Declares That Such Action Would Be Legal.

There is wild hope on the Pike that the World's Fair officials will come to their aid and consent to the Sunday opening of the great concession shows.

This hope is born of a statement made Saturday night by one of the national commissioners that the Pike could legally be opened to the public on Sunday, if the Exposition company would give its consent.

This national commissioner is quoted as saying that the Pike is an annex to the World's Fair and not, in the legal sense, a part of it.

He said that, legally, it was outside of the World's Fair grounds, and that therefore, nothing in the congressional act appropriating $5,000,000 to the World's Fair and providing that it be closed on Sunday could be held to enforce the Sunday closing of the Pike.

This is a necessary preliminary, as the contracts between the World's Fair management and the concessionaires specify that the Pike shows shall be subject to the rules of the Exposition management. It is stated, however, that the contracts do not specify that the shows shall be closed on Sunday.

All the entrances to the Pike shows at present, however, are with one exception from inside of the World's Fair grounds. This would be a handicap to the "Pikers" if they should open their shows on Sunday, unless the Exposition management should consent to the opening of outside entrances.

"The 'Pikers' could open on Sunday if they wanted to," said an Exposition official Monday, "but it would do them little good, as nobody could get into the street. All the entrances are from the World's Fair grounds; and with nobody inside those grounds on Sunday, there would be nobody to go into the Pike."

The Wild West show is one exception to the rule of only inside entrances. This show is, in the main, located in the Catlin tract, and has an entrance from that point. It also has an entrance on the Pike, through a subway. Its contract specifies that only the Pike entrance shall be opened during the week.

Zach Mulhall, manager of the show, said Monday that the show would either be open at its World's Fair stand on Sundays or it would go somewhere else for Sunday exhibitions.

The national commissioner who was quoted as saying the Pike could legally be opened on Sunday confirmed the report Monday, although he would not permit the use of his name.

Church's Seventieth Anniversary.

The seventieth anniversary of the Free Protestant Evangelical Church of the Holy Ghost was celebrated Sunday morning and evening by services at the church, Page boulevard and Grand avenue. The church was decorated in [illegible] lilies [illegible] plants.

ATTENDANCE WAS PROBABLY 197,000

Monday, First Regular Day of Fair, Proves a Delight to Many Who Stayed Over Sunday—Pretty Ceremonies at Splendid Buildings.

600 CARLOADS OF EXHIBITS RECEIVED ON THE GROUNDS

President Francis and Other Officials Attend Ceremonies in Several State Buildings—Intramural Cars to Start at 7:30.

It was understood by employes in a position to know late Monday afternoon that the attendance on opening day would be shown to have been 197,000. It was said this total was arrived at earlier in the day and the official announcement only awaited verification of the balances.

E. Norton White, chief of the department of admissions of the World's Fair, today declined to give the official figures of Saturday's attendance, but adhered to his original statement that it would be a record-breaker. To be that it would have to be more than 186,000, which was the officially recorded attendance at the Centennial at Philadelphia.

The official report of the St. Louis World's Fair opening day attendance will be made by President Francis as soon as it is verified.

Ideal World's Fair weather filled the Exposition grounds Monday with a good crowd of visitors and a host of workmen. The workmen came early and got busy; visitors followed in more leisurely manner and amused themselves as best befitted their likes. Many of them went immediately to inspect their state buildings, three of which were dedicated. Others wandered to the Pike, but by far the greater number sought views of the Cascades, of which beautiful scene the people seem never to tire.

Gates Registered 5000 an Hour.

While the attendance Monday was in no way to be compared with that of the epoch-making opening day, it was greater than has been seen at any exposition on the first regular attendance day, and while it had not so general a holiday aspect, it was a typical World's Fair crowd. An experienced exposition man said that the bulk of it was new to St. Louis and the regular type of people who make expositions a serious study, rather than a gathering place for ordinary amusements. It was a matter of astonishment to the regular exposition habitues to note the great number of people who gravitated by natural attraction to the head of the Cascade lagoon and grouped themselves there in the chairs under umbrellas, to watch with seeming entrancement the lovely Festival Hall, with its carpet of green and gleaming statuary at the end of the shining roadway of water, down and across which the stately gondolas slipped and the saucy launches darted.

During the first four hours of the day the attendance as estimated by gate men and officials was not les than 5000 an hour. The cars and shuttle trains came out from the city well loaded and the people were comfortably caried. They poured through the gates in a good stream and made a gay scene. The bright weather brought out a preponderance of light colored gowns and parasols, and as there were many more women than men their gayer apparel added to the scene.

It was estimated that the day's attendance would not be less than 70,000. Many out of town visitors to the opening, evidently unable to withstand the blandishments of the Exposition, had staid over Sunday to see more of it. However, compared with opening day the crowd appeared necessarily slim.

Accountants were working all Monday morning computing the exact number of admissions on opening day.

Intramural Road Used for Freight.

All railroad tracks in the grounds were crowded with freight cars full of exhibits, which were being rushed into the buildings as rapidly as possible where small armies of workmen waited to unload them. Monday morning about 600 carloads of freight were in the grounds, but they were made as unobstructive to visitors as possible. Most of the were destined for the Varied Industries and Liberal Arts buildings.

The tracks of the intramural road were used in handling freight cars and were not cleared until 10:30 o'clock, and at 12 o'clock the passenger cars around the grounds were started.

Hereafter intramural road cars will start on their daily trips at 7:30 o'clock in the morning, and the tracks will be used for freight traffic only at night.

Many visitors wandered through the buildings finding amusement in watching the installation of exhibits and the radum demonstration in the mines and metallurgy building by Dr. George F. Kunz.

On all the buildings the bunting flapped in the breeze. The streets were busy with salesmen of colored spectacles, guides and box lunches. The roller chairs were kept busy, and the gondolas and launches plied the lagoons well filled with passengers.

At 11 o'clock President Francis, Secretary Stevens, Judge Ferriss and Charles M. Reeves, secretary of the committee on states and territories, left the Administration building to attend the various dedications and receptions in the state buildings.

National Retail Grocers.

SAN FRANCISCO, May 2.—The National Association of Retail Grocers of the United States opened it annual convention here today. Mayor Schmitz made the principal welcoming address. An eloquent response was made by Geo. A. Scherer, past president of the National Association. Committees were appointed and the report of President Lott read. The remainder of the session was occupied with routine business. A pure food exhibition is being [held in con]nection with the convention.

BRYAN WROTE: "NO OBJECTION TO PARKER"

Democratic Committeemen With Interest the Merrill-ker Correspondence Published Exclusively in the Post-Dispatch.

KANSAS CITY BUSINESS MAN'S REVELATIONS

Offer of Second Place on the Bryan Ticket Was Made to Judge Parker, but the Latter Declined to Accept the Distinguished Honor.

Members of the sub-committee of the National Democratic Committee in session at the Jefferson Hotel completing the final arrangements for the big Democratic gathering to be held in St. Louis July 6, visiting congressmen and prominent Missouri politicians read with eager interest the exclusive publication in Sunday's Post-Dispatch outlining the previous attitude of William J. Bryan towards Judge Alton B. Parker of New York, as disclosed by the statement of J. L. Woods Merrill, a prominent Kansas City business man, as well as by the letter written to Merrill by the Nebraskan, May 14, 1903, which contained the following:

"I am investigating Judge Parker, but I think there is no general objection that applies to him."

Norman E. Mack, national committeeman from New York, stated to the Post-Dspitch that owing to the neutral position he occupied he did not care to pass any comments. While an ardent advocate of Judge Parker for the Democratic presidential nomination, he is friendly to Mr. Bryan.

"I think the Democracy should stand for harmony this year, and I do not wish to engage in any factional controversy."

"We are going to settle our differences in July and I am sure Judge Parker will be the choice of a united Democracy."

National Committeeman Daniel J. Campau of Michigan read Mr. Bryan's letter and several extracts from the article with unfeigned interest.

When asked for an expression of opinion Mr. Campau merely smiled, but it was a significant smile. He knew Mr. Merrill, he said, and had some correspondence with him regarding party affairs, but he declined to enter into any discussion of the article, basing his refusal on the same ground as did Mr. Mack.

Among the state politicians the article attracted wide interest.

"Mr. Merrill seems to have, as they say, 'the goods' on Mr. Bryan," said a politician today, and his statement together with Mr. Bryan's letter indorsing Parker shows the silver apostle in a rather embarassing light.

"Mr. Bryan does not seem to be opposed to Judge Parker, except so far as the New York jurist may be receiving the support of the Cleveland wing of the party."

W. H. De Ford, assistant secretary of the National Democratic Committee, and a strong admirer of Bryan, said:

"If Mr. Bryan did ask Judge Parker to accept second place on the ticket in 1900 and did in 1903 say there was no general objection to the New Yorker, I do not see that his present attitude, in view of the New York platform recently adopted, is at all inconsistent.

"I think Mr. Bryan has been very consistent so far at least as Judge Parker is concerned."

Mr. Merrill in an interview with a Post-Dispatch correspondent at Kansas City declared unequivocally that Mr. Bryan solicited him to ask Judge Parker in 1900 to accept second place on the ticket.

The conversation at which this request was made occurred over the long distance telephone between Lincoln and Kansas City, Mr. Merrill said.

After writing and telegraphing to him, Mr. Merrill received the following letter of declination from Judge Parker:

Esopus, N. Y., June 30, 100—
Woods Merrill, Esq.,
Kansas City, Mo.

Dear Sir: Your telegram to me at ny reached me at the farm last t. I hasten to assure you that the pliment implied in your telegram is y much appreciated, but I have no bition whatever for political office, ether executive or legislative. deed, my only ambition is to serve people of the state faithfully in the al office to which they elected me . I am very sincerely yours,
ALTON B. PARKER.

Merrill, at the time of its receipt, at the bottom of the letter the statetha it was in reply o Mr. Bryan'

invitation to have Judge Parker accept second place on the national ticket.

Further Mr. Merrill said that Mr. Bryan spoke most cordially of Judge Parker four years ago, saying that he (Bryan) considered Judge Parker "an able, conscientious and energetic statesman, broad-minded and full of progressive ideas."

With Judge Parker, Mr. Merrill says, Bryan thought he would have no trouble carrying New York, New Jersey and Connecticut.

Mr. Merrill has numerous letters from Mr. Bryan, Mr. Hearst, Chairman Jones of the National Democratic committee and others complimenting him on his work in the capaign of 1900, at which tie Merrill was chairan of he finance comittee of the Jackson County Democracy.

He has a large and profitable business in Kansas City and is independently wealthy. When the Kansas City convention hall burned down in 1900 Mr. Merrill started the movement for a new one, heading the list with his personal subscription of $600, and inside of a few hours he had collected $20,000.

MR. BRYAN REFUSES TO DENY HE WANTED PARKER FOR HIS RUNNING MATE.

Special to the Post-Dispatch.

CHICAGO, May 2.—William J. Bryan refused to discuss the statement of J. L. Woods Merrill of Kansas City that Mr. Bryan looked with favor upon Judge Parker until quite recently.

"I never attacked Judge Parker in my Chicago speech," said Mr. Bryan. "That speech was devoted to the platform put out for him.

"I have nothing to say about candidates. Principles are the main thing. I don't wish to discuss the Post-Dispatch's Woods Merrill statements. I am much interested in growing crops just now. Later I will have something to say on the Massachusetts platform."

Mr. Bryan departed for home last evening.

The news that Judge Parker had been considered as a vice-presidential possibility on the Bryan ticket caused much comment at Democratic headquarters.

"I believe Judge Parker voted both times for Bryan," said State Chairman John P. Hopkins, "and from this correspondence, it doesn't seem that Bryan and his friends are doing the right thing in opposing the judge at this time. I am confident that Judge Parker will be nominated at St. Louis."

Congressman James R. Williams, who is leading a forlorn hope as a "favorite son," said:

"I believe Judge Parker and Mr. Bryan are personally good friends, yet I know they were friends some years ago. I don't wish to say anything about the Kansas City man's statements.

"There is one thing I will say, W. R. Hearst will come no nearer getting the Illinois delegation to the Democratic national convention than he did that of New York. From advices which I consider reliable, Mr. Hearst has not one-half the delegates thus far regularly selected. His papers credited him with several uninstructed delegates, and I am assured by the delegates themselves that he will get no support.

"Some delegates, who were instructed for Mr. Hearst, told me that they are not for him, and that instructions were obtained by Mr. Hearst's managers representing to them that their candidate would have the support of his own state.

"It would not be good politics for me to point out the delegates claimed for Mr. Hearst who I know are not for him. Mr. Hearst has Illinois just like he had New York and will have it that way, no doubt, till the convention meets. But Illinois, like New York, will not give Mr. Hearst a single vote in the national convention."

Mr. Williams' friends will go to Judge Parker after a complimentary vote.

INDIANA DEMOCRATS DECLARE BRYAN'S ATTACK ON PARKER INCONSISTENT.

Special to the Post-Dispatch.

INDIANAPOLIS, Ind., May 2.—Prominent Democrats interviewed here concerning Bryan's present attitude toward Judge Parker, in contrast with that of 1900, when he desired him for running mate, are unanimous in the opinion that he is grossly inconsistent. Some use even harsher terms, and one who has stood valiantly by him, branded him as a dangerous man.

Ex-Senator McCullough says he cannot understand Bryan's position. He was a delegate to the national convention in 1900, and remembers that Parker's name was pressed by many, but that the New York delegation gave no encouragement, saying New York had no candidate, and the matter was dropped.

City Attorney Bell says: "Mr. Bryan's change of front cannot create trouble in the party generally."

J. T. Mahoney, political editor of the Sentinel, says Bryan means mischief and is evidently afraid that he will be overshadowed.

Distinguished Guests at Century.

The United States army and navy and the Democratic party will be represented by a party of distinguished personages at the Century theater tonight, where Miss Marie Cahill is appearing in "Nancy Brown." The Secretary of War, Wm. H. Taft and his host Daniel C. Nugent, with a party, including Mrs. Taft, Mrs. Nugent and a number of friends will occupy two lower boxes on the left of the auditorium.

Hon. Norman E. Mack, Democratic National Committeeman of New York, and Mrs. Mack, who represents New York on the Board of Lady Managers of the World's Fair; the Hon. Jas. K. Jones, Chairman of the Democratic National Committee and party will occupy the boxes adjoining those of the Secretary of War.

On the opposite side of the house the boxes will be filled by the officers of the U. S. gunboat Nashville, headed by Commander Hubbard.

The presence of this distinguished audience will be made the occasion of the interpolation of a march song in "Nancy Brown" by Miss Cahill's leading man, Julius Steger, the baritone of the organization. The song entitled "A Deed of the Pen" is already quite well known to St. Louisans as an instrumental melody. A set of lyrics in glorification of the Louisiana Purchase have been written for the music, which was rearranged to fit the poem by Silvis Hein.

Mr. Steger will sing "A Deed of the Pen" during the latter part of the second act, in place of the war ballad "The Soldier is the Idol of the Nation," which he usualy renders as one of the concluding musical numbers of "Nancy Brown."

Established Commerce Lines.

NEW YORK, May 2.—John W. Kissam, who went to California in 1849 and established a line of vessels between San Francisco and islands in the Pacific, is dead at his home here. He became an extensive importer of asphalt and was the inventor of a process for refining and handling the crude material, which is now in general use. After retiring from the Pacific trade he inaugurated a steamer line between New York and Portland, Maine.

West End Heights Open.

Hibbert and Warren, an entertaining pair of black face sketch artists, were the headliners at the opening of West End Heights yesterday afternoon. They afforded great amusement to a big crowd. They are singers and dancers, and are a very lively pair. Dorothy Kenton, "thhe girl with the banjo," was one of the hits of the bill. Shhe was recalled several times. Other numbers were Dorothy's Poodles, Cliff Dean and company, Frank La Mondue, the Walsets and Mae Currie Prell, vocalist, making in all a very good vaudeville entertainment.

Murderer's Sentence Commuted.

JEFFERSON CITY, Mo., May 2.—Gov. Dockery today commuted the sentence of James Brown to imprisonment in the penitentiary for life. Brown was under sentence ... Kansas City for murder, ... hanged on May ... the co...

DECK COLLAPSES; 73 ARE HURT ON WIGGINS FERRY

Rush of Hundred Persons to One Spot Proves Too Great a Strain—Three May Die—Fractured Limbs and Internal Injuries Sustained by Many.

WERE WITNESSING DRILL ON THE GUNBOAT NASHVILLE

Boat Was Crowded and Officers Could Not Prevent Massing of People—Police Remove Injured to Ambulances With Difficulty.

Rushing to one side of the hurricane deck of the Wiggins Ferry company steamer, Alonzo C. Church, to watch a movement on the part of sailors on the United States gunboat Nashville about 4:30 o'clock Sunday afternoon the 200 passengers standing on the deck were horrified by a sudden creaking of the timbers under the unusual load. A moment later there was a crash and nearly 100 persons, many of them children, were precipitated to the deck below.

Three persons were seriously injured, twenty received fractures or injuries necessitating their removal to the City Hospital or their homes in ambulances, and probably fifty received bruises or injuries of a minor character.

The injured:

MANGELS, PHILIP, aged 14, 822 Fourteenth street; skull fractured, may die.

WALTER, CHARLES, aged 14, 807 Carr street; head injured, serious.

BURKDORF, MRS. DENA, aged 25, East St. Louis; skull fractured.

EVANS, HARRY, aged 12, 3023 North Twentieth street; right leg broken.

PRIESE, FRED, aged 15, 2806 Salena street; right leg broken.

EISENHARDT, MRS. GERTRUDE, aged 38, 701 South Second street; right leg broken; scalp wounds.

ALBERS, FRANK, aged 14, 807 Carr street; right arm broken.

MASSEY, EDWARD, aged 31, 1127 Piggott avenue, East St. Louis; arm fractured.

WOODS, J. B., aged 46, 3940 Folsom avenue; left thigh fractured, wrist sprained.

HACK, EDWARD, 3724 North Twenty-first street; right leg crushed.

MUTTIZO, GEORGE, aged 45, 903 North Fifteenth street; both ankles sprained, injured internally.

BLACKWELL, WILLIAM R., aged 28, 502 South Second street; back wrenched, internally injured.

LOEWE, MRS. AUGUSTA, aged 35, 2112 Cleveland avenue; back sprained.

SWANGER, EDWARD S., aged 20, East St. Louis; back sprained.

WELLMAN, MRS. DINA, aged 58, 2508 University street; crushed under falling water barrel, back sprained.

SCHWEBEL, ALFRED, aged 25, 610 North Sixth street, East St. Louis; back sprained, scalp wound.

SPORLEDER, LOUIS, 2624 Wash street; back injured.

BLEEK, GEORGE, aged 29, 610 North Sixth street, East St. Louis; shoulder sprained, scalp wound.

SWAGER, EDGAR S., aged 20, 623 North Fifteenth street; extent of injuries unknown.

LOEWE, MATTIE, aged 8, 2112 Cleveland avenue; scalp wounds.

GORATH, HENRY, 2721 Lucas avenue; sprained ankle.

KABERKA, JOSEPH, 2106 Russell avenue; sprained ankle.

JOSET, PETER, 410 Sidney street, scalp injured, nose broken.

DWYER, ED, 108 South Seventh street; scalp wounds.

The ferry boat was crowded at the time, but officials say the load was not excessive. Passengers declare there were more than 1000 persons on the boat. The hurricane deck is the highest deck of the vessel, the pilot house rising directly from it. It is not generally used by passengers and has a railing only 18 inches high around the edge. The giving away of the deck, according to the officials, was caused by the rush to one side of the boat which occurred too quickly to be prevented.

Those injured were hurt by the fall or were struck down by those precipitated from above. The boat was stopped immediately and the slight panic was quickly quieted by the officers.

Policemen standing on the shore witnessed the accident and summoned ambulances but the crowd which thronged the levee near the ferry landing made the work of removing the injured difficult. Capt. Wm. McClelland, river superintendent of the Wiggins Ferry Co., was in a tug at the shore when the accident occurred and the vessel was at once hurried to the aid of the ferry. The ferry's engines were not used after the accident and the tug brought the boat to shore.

NEWSBOY SAVES COMRADE FROM RIVER AFTER CRASH.

During the excitement following the crash the attachment existing between two wee newsboys who were on the ferry was increased by a heroic act of Frank Shipola, aged 9 years, who at the risk of his own life rescued his "pal," Joe Natolei, aged 8, from drowning.

Frank, known to the "profession" as "Green Onions," and Joe, who rejoices in the sobriquet of "Trigger," were standing on the port side of the roof when the accident occurred. They had slipped aboard without the formality of tickets, and were hugely enjoying the sight of real sailors on a sure-enough man-o'-war.

When the crash came both boys were thrown to the hurricane deck and when that gave way they were precipitated to the main deck. "Green Onions" was on his feet in a moment, but "Trigger," less fortunate, toppled over into the water.

In a flash Frank had thrown himself over the ferry's side and clinging to the deck, yelled to Joe, who was struggling in the water, to grab his feet.

They were just within reach of Joe who in his frenzy hung until uninjured bystanders could come to the rescue of the diminutive pair.

When they were brought on deck, "Green Onions" and "Trigger" leaned against the rail and hugged one another all the way to the dock.

As a result of the wetting "Trigger" received he is going barefoot Monday explaining to his customers at Seventh and Washington avenue that his shoes could not stand the soaking.

"Green Onions" sells the Post-Dispatch at Sixth street and Franklin avenue. Both boys live at 817 Morgan street.

St. Louisans Abroad.

At New York: W. Zoller, J. H. Marshall, Bartholdi; R. M. Erwin, Imperial; F. A. Harris, Marlborough; H. J. Sheehan, Criterion; R. Roberts, Gerard; H. H. Hogan, Victoria; O. M. Helfrich and Mrs. Helfrich, Astor; A. Abelson, Broadway Central; J. G. Hardy, Westminster; S. E. Gregory and Mrs. Gregory, Everett; M. L. Glass, Albert; N. R. Bagley, Waldorf.

At Chicago: G. P. Baldwin, A. L. Doremus, Auditorium; Mrs. J. T. McCasland, J. J. Raleigh, E. B. Rogers, S. S. Stoner, J. C. Walker, Auditorium; T. J. Anderson, Morrison; R. E. Drummond, G. M. Curtis, Windsor-Clifton; H. V. Bernard, C. C. Roberts, D. O. Sullivan, H. A. Reid, Great Northern; O. J. Knapp, L. J. Kuhn, H. L. Olds, Palmer; S. S. Cuthbertson, C. J. Harmon, W. H. Pipper, S. S. Friedlander, Stratford; J. M. Doyle, C. B. Throop, Wellington; F. H. ... L. L. Funk, E. S. Randolph, Grand Pacific; ... Russell, Sherman; C. R. Brown, J. ... E. Powell, Kaiserhof.

HISTORIC JEWELS RECOVERED.

PARIS, May 2.—After the death of the Duchess d'Albe at the Hotel Bristol last March it was found that a casket containing jewels valued at $20,000 was missing. The lost jewels included a diamond earring, the wedding gift of Emperor Napoleon III to the Empress Eugenie, which later was presented by the empress to her niece.

The Spanish embassy communicated with the authorities concerning the missing casket and the police have now traced the theft to a society woman who visited the duchess during her last illness. The jewels have been recovered and it is probable that the family of the duchess will refuse to prosecute the accused.

... Strike in ...

CUL...AN, Mex., May 2.—... of gold ... have been found at Choix, Sinaloa. Miners are flocking to t... and staking claims.

DO YOUR EYES ACHE?

Do your glasses cause discomfort? Do they make your eyes ache? Perfect fitting glasses never cause discomfort—they make the vision normal. Uncomfortable glasses don't fit—perhaps they did once, but the eyes are constantly changing. In any case they are

THE WRONG GLASSES

And wrong glasses are worse than no glasses.

If your glasses are not perfectly comfortable, don't wait a minute—come to Dr. Bond or Dr. Montgomery, and they'll give you the right ones.

EYES EXAMINED FREE.

Our Crystalline Lenses

In solid gold frames..$5.00 and up
In steel frames......$1.00 and up

MERMOD & JACCARD'S
Broadway and Locust.

Scruggs, Vandervoort & Barney

Second Annual May Sale Children's Undermuslins.

The largest stock, greatest variety and prices the lowest ever shown by us in Undermuslins for Children. The greatest care and thought have been given to the bringing out of the same dainty, attractive, up-to-date effects as are found in women's garments. We present values which make it important to mothers to buy the coming month's supply at this time.

Matched Sets Heretofore it has not been possible to obtain them in pleasing styles. This year by special arrangements we have had styles made especially for us. Beautiful sets, lace-trimmed, indispensable to First Communion Outfits, Commencement Dresses and Garden Parties. They include skirt, drawers, gown and corset cover, buttoned down the back, the separate pieces are sold at the same prices as quoted in the set complete.

Child's Drawers. 2 to 14 year sizes.

At 15c—Of Muslin, with hem, fine tucks and hemstitching.

At 25c—Of Muslin, with tucks and ruffle of neat embroidery; also Cambric, with hemstitched ruffles.

At 48c—Of Cambric, with tucks and hemstitching, ruffle with torchon lace and insertion; also muslin with umbrella ruffle, trimmed with embroidery.

At 75c for 2 to 4 years.
At 85c for 6 to 8 years.
At $1.00 for 10 to 14 years.
Of Cambric, umbrella ruffle, with ball Valenciennes insertion and flounce.

At 85c for 2 to 6 years.
At $1.00 for 8 to 14 years.
Of Cambric, umbrella ruffle, with open embroidery.

Child's Skirts. 4 to 14 year sizes.

At 29c—Of good quality Cambric, cambric ruffle.

At 50c—Of Cambric, umbrella ruffle, with two rows of hemstitching.

At 75c—Of Cambric, tucks above, umbrella ruffle, with flounce of embroidery.

At $1.00—Of Cambric, with tucks, umbrella ruffle and flounce of open embroidery; also with hemstitched tucks and flounces of Valenciennes lace.

At $1.25 for 4 to 8 years.
At $1.50 for 10 to 14 years.
Of Cambric, tucked umbrella ruffle, with ball Valenciennes lace and insertion.

At $2.00—Of Cambric, sizes 4 to 12 years, full umbrella ruffle, tucks, two fisheye Valenciennes insertions and flounce, with underlay.

Child's Gowns. 4 to 14 year sizes.

At 50c—Of Muslin, high neck, tucked yoke, cambric ruffles.

At 75c for 4 to 6 years.
At 90c for 8 to 14 years.
Of Cambric, yoke of fine hemstitched tucks, dainty embroidery edge on neck and sleeves.

At 75c for 4 and 6 years.
At 85c for 8 and 10 years.
At 95c for 12 and 14 years.
Of Cambric, square neck, with fine embroidery and insertion.

At $1.25 for 4 to 8 years.
At $1.50 for 10 to 14 years.
Of Nainsook, low, round neck, yoke of allover blind embroidery, drawn with ribbon.

Sorosis Women's Shoes $3.50.

The persistent efforts of this maker to improve on the small details of his shoes results in a great expenditure of money—yet the price remains the same. Unquestionably Sorosis are the best shoes sold at $3.50 for women.

Sorosis Dress Shoe, style 25, is made of imported patent calf; lace style, with hand-turned soles and medium heels; a perfect specimen of the $3.50 Sorosis quality; all sizes and widths, at, a pair.......... $3.50

Shirt Waists at Low Prices.

Seven hundred and fifty dozen new Lawn Shirt Waists on sale today. The best assortment of moderate-priced waists we have ever shown. All are of good materials, well made and perfect fitting.

At $1.00—White Lawn Waist, with hemstitching and tucking, covering entire front; has pleated back, full sleeves; another style, with large tucks and clusters of tucks forming yoke.

At $1.25—Fine White Lawn Waist; entire front covered with one-inch tucks and fagoting; plaited back; full sleeves; cuffs and stock trimmed with fagoting.

At $1.45—White Lawn Waist, made of rows of fagoting and bands of embroidery in front; fine cluster tucked back; full sleeves; cuffs and stock trimmed with fagoting.

At $2.00—Pure Linen Waist, with front made of half-inch tucks; French back; full sleeves; with pointed cuffs and stock trimmed in large pearl buttons.

White Goods---Special Values.

At 35c a yard—An underpriced purchase of white granite waisting, a very popular fabric for whole suits; launders well; a 45c value.

At 40c a yard—Fresh shipment of figured Madras in rich floral and scroll designs; always desirable for summer wear—50c value.

At 50c a yard—New French Suitings in handsome Persian and Broche patterns, one of the most stylish fabrics this season—60c value.

At $7.50 each—Hand-drawn work shirt waist patterns, in beautiful designs of Teneriffe wheels, on a superior quality of sheer linen; real value $12.00.

At 40c a yard—50-inch French Lawn for graduation dresses, which always give satisfaction; would be good value at 50c.

At 50c a yard—A pretty New St. Gall pin-dotted Swiss, 60c value. As the season advances this fabric is becoming very popular.

Sale of Fine Table Linens.

We place within the reach of the most modest purse ten exclusive patterns in three sizes of Irish Damask Tablecloths with border all around and napkins to match. Also special values in Towels, Linen Sheets, Pillow Cases and Bolster Cases.

Cloths 2x2 yards	Cloths 2x2½ yards	Cloths 2x3 yards
$2.25 and $2.50	$2.75 and $3.25	$3.25 and $3.75

Napkins to match, 21x21 inches, $2.50 a dozen.
Napkins to match, 25x25 inches, $3.50 a dozen.

Special—We have too many all Linen Bleached Irish Damask Cloths, in size 2x2½ yards, of one pattern; we will close them out at a great reduction. They have a beautiful fern and rosebud center, with calla lily and rose border all around. They are an extra fine quality and sell regularly at $4.50. Sale price for each.......... $3.50

3-4 size Napkins to match cloths; a dozen.......... $4.50

Fine Linen Towels for Less.

162 dozen good quality all-linen, hemstitched Huck Towels, 18x39 inches; regular price $3.50; this sale, a dozen.......... $3.00

118 dozen fine quality, all linen hemstitched Huck Towels, ordinarily sold at $4.50 a dozen; this sale.......... $4.00

127 dozen extra fine quality all-linen hemstitched Huck Towels; sell regularly at $7.50 a dozen; this sale.......... $6.00

96 dozen extra fine quality, all linen huck, with flowered damask borders; hemstitched; usually $12.00 a dozen; this sale.......... $9.00

Linen Pillow Cases, Bolster Cases.

Six Exceptional Values.

250 pairs 22½x36, all linen double hemstitched Pillow Cases; good linen; a pair.......... $1.25

175 pairs 22½x36 inch, all linen, double hemstitched Pillow Cases; fine linen; a pair.......... $1.50

187 pairs 22½x36 inch, all linen, double hemstitched Pillow Cases; extra fine linen; a pair.......... $2.00

115 pairs 22½x36 inch, all linen, double hemstitched Pillow Cases; fine linen; a pair.......... $1.75

176 pairs 22½x36 inch, all linen double hemstitched Pillow Cases; extra fine linen; a pair.......... $2.25

125 only, 21x72 inch, all linen double hemstitched Bolster Cases; fine linen; each.......... $1.50

Newest Ideas in Women's Summer Apparel.

We Have Arranged Many Special Values.

Unusual opportunities especially favorable to the purchase of the highest class women's ready-to-wear attire, at very low prices, have presented themselves within the past three weeks. We have prepared a showing of late styles in Gowns, Walking Suits, Shirt-Waist Suits, Coats and independent Skirts which has never been equaled here at such low prices.

Evening and Reception Gowns.

Exclusive models, expressing the higher class of designing, the newest American and Foreign ideas in plain and fancy Taffetas, Figured Tulle, Crepe de Chine, Paris Muslin, Nets, Laces and plain and figured Organdies.

$25 to $150

Tailor-Made Silk and Mohair Walking Suits—New Models.

Our World's Fair Special—New Russian Blouse Suit of Fancy Mohair, in brown, blue and black; coat plaited back and front; kilt skirt, instep length; trimmed with taffeta bands; new sleeves. Price $18.50

Silk Walking Suit—Shirred blouse, with yoke, Russian sleeve, trimmed in tan broadcloth and silk braid collar and cuffs; skirt gored and shirred in spaces; colors, black, blue and brown.......... $25.00

Tailor-Made Mohair Suit in plain black, blue and brown; stylish Russian blouse effect, with new shirred yoke and wide taffetas girdle; kilt skirt; coat and skirt trimmed with taffetas straps. Price.......... $22.50

Silk Walking Suits — Handsome Russian blouse effect, trimmed in silk braid; kilt skirt is trimmed around hips with braid, in black, blue and brown effects; an exceptional value at.......... $32.50

Tailor-Made Mohair Russian Blouse Suit—Box plaited back and front; skirt side pleated; colors are gray, black, brown and blue. This suit has a new idea in button trimming on coat. Price.......... $27.50

Silk Walking Suit—Another blouse style, trimmed in tailor straps and buttons; Russian sleeve; has the new shirred skirt with panel front, and is side plaited. Comes in black, brown and blue taffetas. Price.......... $42.50

Coats of Lace, Silk, Pongee, Linen and Covert Cloth.

Lace Blouse or Three-quarter Coats, made of Chantilly lace, over black Taffetas; effectively trimmed with fancy silk braid and fancy metal buttons.......... $37.50 to $125.00

Pongee Coats—Short, half-length, three-quarter and full-lengths, plain tailor-made or fancy trimmed with laces and rich braids. $25.00 to $75.00

Linen Coats—Half-length or three-quarter coats, loose or half-fitted back; some collarless with large loose sleeve, others with broad cape effects.......... $15.00 to $50.00

$13.50 Fine Tan Covert Jacket, new collarless model, pleated back with belt, large, loose pouch sleeve, taffeta silk lined—a special value.

$12.50 Very stylish Silk Blouse Jacket, made collarless, with broad yoke and wide shirred girdle and full sleeve—a very attractive model.

Three Special Purchases—Fancy Wash Gowns and Silk Shirt-Waist Suits.

$15.00 Fancy Wash Gowns, regular value $32.50 and $35.00—materials are plain and fancy canvas, white and colored butcher linens. Sizes fairly well assorted.

$25.00 Fancy Wash Gowns, regular value $50.00 and $55.00—materials dotted Swiss, butcher's linen, canvas, figured organdies; trimmings of lace and embroideries.

$25.00 Silk Shirt-Waist Suits in plain black, blue and brown taffetas, striped and checked taffetas, and neat and small-figured foulards—exceptional values.

[MR]S. ROOSEVELT IN HONOR GROUP

[P]hotograph of the "First Lady" Surrounded by Fifty Society Women's Pictures.

[O]N WALL OF THE TEA ROOM

[A]n Interesting Interior Decoration in the Building of the Lady Board of Managers.

An autograph picture of Mrs. Theodore [R]oosevelt, wife of President Roosevelt, sur[ro]unded by photographs of 50 society wom[en] of St. Louis and Missouri, will decorate [th]e walls of the tea room of the Board [of] Lady Managers' building at the World's [Fa]ir.

[T]he photographs, framed in black wood [an]d each bearing the name of its owner, [we]re in position about the wall Saturday. [M]rs. Roosevelt's picture has not yet been [fin]ally placed.

The picture of the wife of the President [sh]ows her sitting upon a garden seat. She [is] wearing a hat and a light wrap. The [au]tograph, written up from the middle of [th]e bottom of the frame is "Edith Kermit [Ro]osevelt."

[Th]e furniture of the tea room consists [of a] "high boy," a "low boy," an old-[fashion]ed kettle drum desk, a small[...]ble and a larger one, a long set[te]e done in green and several other [ch]airs in the same color. The curtains [ar]e Arabian lace over light blinds.

The tea dishes are in colors.

The women who have been honored by [a] position on the wall with Mrs. Roos[ev]elt are: Mmes. James H. Wear, [A]dolph Meyer, J. Charless Cabanne, C. [F.] Blanke, Jules Valle, C. F. G. Meyer, [E]lla Wells, John Schroers, D. R. Fran[ci]s, E. Preetorius, . Clark Street, Ricar[do] Diaz-Albertini., A. Reyburn, N. J. [F.] Delaney, N. M. Bell, Seth Cobb, R. [...] Dula, J. G. Buller, F. E. Marshall, [Ge]orge T. Cran e, James Campbell, [Ge]orge H Shields, David N. O'Neil, John [M]ullin, Otto F. Meyer, Charles McClark, [...] Drummond, D. R. Calhoun, A. A. [C]houteau, Charles A. Stix, J. A. Ocker[so]n, Misses Lucille Chouteau, Lotta [Cl]emm, Mary Blair Street, Josephine [C]obb, Hazel Carr, Marie Tracy, Marie [P]eugnet, Blair, Ann Carr, Marie Bain, [E]ugenia Berthold, Dula Bain, Margaret [...] Long, Rena Dula, Sloan, Louise Jame[so]n, Stella Wade and Ann Carr.

[V]ALUABLE INFORMATION

[Gi]ven to the People by the Wolff-Wilson Drug Co.

We want the people of St. Louis and [v]icinity to know that the most valuable [an]d delicious tasting preparation of cod [li]ver oil known to medicine is Vinol.

Vinol contains all the medicinal ele[m]ents of cod liver oil, actually taken [f]rom fresh cod's livers, but not a drop of [o]il to retard its work.

For this reason Vinol is recognized [t]hroughout the world as the greatest [h]ealth restorer and strength creator [k]nown to medicine, and we do not believe there is a man, woman or child in St. Louis at this season of the year but what Vinol will benefit them.

Vinol creates health and strength for old people, weak, sickly women and children, nursing mothers and after a severe sickness.

Vinol cures hacking coughs, chronic colds, bronchitis and all throat and lung troubles. Unequaled to create an appetite, and to make those who are too thin fat, rosy and healthy.

Try Vinol on our guarantee to return money if it fails. Wolff-Wilson Drug Co.

NEW PUBLICATIONS.

MARCONIGRAM
Special Souvenir E[d]ition

Beautifully illustrated, including li[fe] size portrait of Marconi (suitable for frami[ng]) sent by mail on receipt of 10 cents. Most i[mpo]rtant recent contribution to the liter[ature of] wireless telegraph. Address

MUNROE & MUNROE, [Pub]lishers,
25 Broad Street, N[ew Yor]k.

THIS WOMAN GETS A DIVORCE BECAUSE HUSBAND WAS NOT ARTISTIC

MRS. NELLIE KEITHLEY.

HUSBAND DEAF TO ART'S APPEAL

Woman Photographer Gets Divorce From Man Who Was Not Disposed to Encourage Her.

PRESENCE HINDERED WORK

Another Allegation Was That He Only Left 50 Cents in House During Seven Years.

Mrs. Nellie Keithley, a photographer living at 1726 North Whittier street, was granted a divorce Monday upon her showing that her husband, Shelby K. Keithly, was inappreciative of art, devoid of esthetic tastes and left her only 50 cents in the house after they had lived together in St. Charles for more than seven years.

She testified that she was married to Keithly, a farmer living near St. Charles, at Clayton, on Aug. 5, 1895, and that he left her April 18, 1903. She says that before the desertion she had been conducting a photographic studio in St. Charles; that her husband, inappreciative and unmoved by her works of art, had hindered rather than helped her. After the separation she came to St. Louis. He is supposed to be in Nebraska. She was given the custody of a 7-year-old son.

MICHIGAN GETS HER KEYS

Formal Dedication of the Building Today Was Witnessed by a Crowd of Wolverines.

The state of Michigan formally dedicated its building in the city of states at the World's Fair at 11 o'clock Monday morning.

A great crowd of Michiganders was present, including the St. Louis alumnae of the State University of Michigan, delegations from Detroit, Pontiac and other chambers of commerce in the state and by unattached citizens.

Gov. A. P. Bliss of Michigan was introduced by Austin Farell, vice president of the World's Fair Commission, and made a stirring speech. He was followed by an address by President Francis.

The keys of the building were then tendered the commission by A. W. Rickmann, the builder, and were accepted in an address by Hal H. Smith, the commission's secretary.

Addresses of congratulation and praise were delivered by Hon. Chase Osborre and J. L. Hudson, president of the Detroit Chamber of Commerce.

Judge McKeigan, president of the St. Louis Alumnae of the University of Michigan, accepted for his fellows the duty of receiving and entertaining visitors from the Badger state.

A reception followed the dedication, and members of the Michigan Chambers of Commerce inspected the Exposition grounds.

Admission during the first four hours of Monday morning were estimated by gatemen and officials at the rate of about 5000 an hour. Of these about 3000 were through the main entrance. These admissions were principally paid, although they included the early crowds of employes admitted on passes. It was estimated that the admissions during the afternoon would be increased to from 7000 to 7500 an hour.

Work was being rushed on the installation of exhibits in all the palaces. The most activity is being displayed in the Liberal Arts building.

It has cured diarrhea for 58 years. Wakefield's Blackberry Balsam.

Stop at Tower Grove.

All Missouri Pacific and Iron Mountain trains stop at the Tower Grove Depot. Tickets can be bought and baggage checked to any point desired.

Travelers Hear Yates and Sherman.

Special to the Post-Dispatch.

SPRINGFIELD, Ill., April 30.—Humorous speeches were made today by Gov. Yates and Judge L. Y. Sherman, candidates for governor, before the state convention of the Travelers' Protective Association.

James Irwin of Quincy replied to Sherman's speech and James Keller responded to the governor's talk. The convention decided upon Quincy as the next meeting place, and elected Harry S. Merritt of Chicago as president, William H. Seed of Danville as vice-president, and W. W. Welch of Peoria as secretary.

CASTORIA
For Infants and Children.
The Kind You Have Always Bought
Bears the Signature of Chas. H. Fletcher

SIDELIGHTS ON THE FAIR

By Rose Marion.

THIE has come to St. Louis to attend the World's Fair. All her life in the little country town where she was born she has been called "Maggie." Occasionally in this day of abbreviation the name has been even deprived of its last syllable.

Since coming to St. Louis she has noticed that full names are the order of the day and that "ie" terminations have been shelved.

The last letter she wrote home she signed "Margaret Blank."

Her brother who knows something about the weakness of women in the name-changing line, promptly answered her letter addressing her as "Dear Sister Margaret, nee Maggie."

MISS HELEN GOULD'S choice of lilies of the valley for her opening day flowers seemed particularly appropriate. Much like those modest flowers was the little woman who wore them.

She sat in the second row of seats reserved for the Board of Lady Managers and conversed little in the talking time that preceded the exercises but she gave earnest attention to the conversation of the other members of the board who sat about her.

Her dress was of black, brightened only by applique of a cream color, but her gray eyes shone with pleasure as she listened to praise of the Exposition.

She did all in her power to make those near her happy and comfortable. When the warm rays of the sun shone with annoying strength into the faces of the members of the board on the front seat, Miss Gould proffered her program of the day to the woman in front of her for a sun shield.

At all the public exercises she was present, seeming to regard attendance at them as a duty. When the pleasure of the day the dinner of the Board of Lady Managers, came she was not present. Like her own lilies of the valley her work ended at sundown.

MEMBERS OF CONGRESS SEE TWO KINDS OF FILIPINOS.

Eighteen members of the congressional commission to the World's Fair, many of them accompanied by their wives and escorted by Secretary Stevens and Dr. W. P. Wilson, head of the Philippine commission, saw the Igorrotes dance in their village Sunday afternoon.

No Parisian steps were introduced, but the dancers all wore jungle costume and twisted and writhed most violently in hono[r] of their distinguished visitors.

The members of the commission also witnessed a drill of the Philippine constabulary to the music of the band, which they enthusiastically applauded. The also visited other parts of the Philippine reservation and many of the exhibit palaces. At the government building the minting machinery was put in motion and bronze official souvenirs of the Fair were struck and presented to the members of the party.

Earlier in the afternoon they were entertained at lunch by H. Niedringhaus and Nathan Frank at the Inside Inn.

RUSH WORK ON FAIR LANDSCAPE DECORATIONS.

Work was resumed Monday morning at the World's Fair on the uncompleted portions of the landscape decoration including the flower gardens between the Transportation and Varied Industries buildings and between the Court of Honor and the wireless telegraphy tower.

Unfinished roadways are being rushed to completion with all possible speed, a large force of men being put to work on the asphalt paving near the Lindell entrance.

INDIAN CHIEF SCANDALIZED BY DECOLLETE IGORROTES.

"Great White Father too poor to buy him blanket?" queried Big Horn, chief of the Crow Indians at the World's Fair, as he looked in wonder at the scanty garb of Cajilig, chief of the Igorrotes, and compared his own comfortable costume, supplied by the government, with the attire of the newest members of Uncle Sam's family.

Big Horn was accompanied by his squaw, who was scandalized at the lack of clothes among the Igorrotes, and Prof. Starr of Chicago University, who accompanied them as interpreter, had a hard time in bringing about social amenities.

After looking at the Igorrote village, Big Horn went to the quarters of the Tinguianes, who are the only savages of the Philippine section wearing civilized clothes, and who suited him much better.

He even entered into negotiations for a trade in the necklaces of beads worn by his squaw and the wife of the Tinguianes chief, but the latter wanted too much of a bonus, and the trade was not made.

PAPPOOSE ONLY A GIRL; TRIBE SHOWS INDIFFERENCE.

Many visitors called Monday to see the latest arrival at the Wichita Indian colony, where a pappoose came Sunday to Burgess Hunt and wife.

In almost any place but the Indian colony the arrival of the baby would be the cause of long celebration, but not so with the Wichitas. The child was wrapped in a gorgeous Indian blanket and left upon the bed, while the mother occupied herself with other duties.

The father was disappointed, and openly expressed regret that the child was a girl. Had the child been a boy he would have been named David Francis Hunt, and the father finally decided to name the girl Louisiana Francis.

CASCADES COLOR TEST POSTPONED

Nonarrival of the Tinted Globes, Which Are En Route, However, Are Given as Cause.

ELECTRICAL SCHEME PERFECT

One Dark Spot in the Cascades Illumniation Will Be Remedied by Removing Several Urns.

There will be no test of the colored lights on the Cascades and Cascade fountains Monday night as announced.

The reason for the delay is that the colored globes through which the incandescent films will throw their light, have not reached St. Louis. They were shipped from Paterson, N. J., April 3 last, and are still on the way, or marooned at some wayside station or in the East St. Louis railroad yards.

Everything is ready for them. All that is necessary for the splendid colored water effects is to screw the globes in place.

Edward Ellicott, superintendent of the electrical illumination at the World's Fair, said Monday morning that the electrical mechanism of the Cascades, and, in fact, all over the grounds, was in perfect working order, the machinery in splendid condition and not a flaw to be found in wiring or power.

During the illumination Saturday night someone noticed a dark spot in the general glow of the cascades and reported that some of the lamps were not working.

An investigation was made and it was discovered that some urns in the decorative scheme were so placed as to shut them out. Mr. Ellicott stated that he would recommend their removal.

Mr. Ellicott, who is city electrician of Chicago, came to St. Louis Dec. 1 last to superintend the World's Fair electric illuminating scheme.

He is still in the employ of Chicago and has the rare distinction of being a city employe who absolutely refuses to accept his salary from the Chicago treasury on the ground that he has not earned it.

CONNECTICUT STATE BUILDING DEDICATED.

The Connecticut State building will not be dedicated Monday as announced. The dedication will take place at 2 o'clock p. m. Tuesday, when the ceremony of planting a charter oak on the grounds will be part of the ceremonies.

PENNSYLVANIA BUILDING DEDICATED AT NOON.

At noon Monday the dedication exercises at the Pennsylvania building were carried out. The Filipino band opened the exercises.

Lieut. Gov. Wm. M. Brown of Pennsylvania, acting as chairman, made a brief address, followed by Henry F. Walton, speaker of the Pennsylvania House of Representatives, who delivered the dedication oration. There were also a number of other addresses.

This evening the Pennsylvania commissioners will give a reception at the Jefferson hotel to the members of the Pennsylvania Society of Missouri.

IDENTIFIES HER ASSAILANT.

Negro Attackts Young Woman as She Is Leaving Circus.

Miss Lucy Vaton, 16 years old, living at 4024 Laclede avenue, has identified George Adahuggs, a negro who lives near Olive street and the levee, and who is now being held at the Four Courts holdover as the man who attacked her near the Leonori storage house, Grand and Laclede avenues, as she was returning home after attending the circus. Miss Vaton recently came to St. Louis from Houser Springs, Mo.

WANTED HUSBAND AT HOME.

Employment as Traveling Man Sole Cause of Separation.

W. A. Smith was granted a divorce Monday from Mrs. Frances Herndon Smith, daughter of a wealthy planter of Lincoln, Va., on his showing that his wife was so displeased with his occupation as a traveling man that she went back to the home of her father, John C. Herndon. An unusual feature of the testimony was the introduction of depositions from Mrs. Smith, her father and her brothers, stating that her husband had been kind and attentive, and had provided well for her.

Smith testified that he was married Nov. 10, 1896, and that in July, 1898, his wife went to her father's home. Later Smith became ill and went to the Herndon home, but was not welcome. He left without his wife, and some time ago came to St. Louis.

CRONJE WILL SKEAK AND BOER CHORUS WILL SING.

Admirers of the plucky Boers, and they are numerous, will have the privilege Wednesday night of meeting them face to face at the Olympic Theater on the occasion of the big Boer benefit.

On that occasion the redoubtable Gen. Cronje, the old lion of the veldts, will for the first time in public tell his war experiences. A large chorus of Boer soldiers will sing the hymn of the Dutch Transvaal, even as they sung it on the battlefields when face to face with the British.

Firemen Wear "Glad Rags."

The members of the St. Louis fire department blossomed forth Monday morning in their first tailor-made summer clothes. Every member of the department, from Chief Swingley to the watchmen at the engine houses, strutted in beautiful new blue. Heretofore the uniforms have been bought in joblots from a ready-made manufacturer, but this year the cloth was furnished the man and they were allowed to have their suits made especially for them by their favorite tailors.

Ladies, try an oyster lunch while shopping. Milford's, 207 and 209 North Sixth st.

Mayor Sees Granitoid Strikers.

Mayor Wells Monday received a number of authorized representatives of the granitoid workers' union, and urged them to reach a settlement of the strike which retards the paving of Lindell boulevard for a great part of thee way. The street has been left impassable by the strike. The mayor talked to the men earnestly, but no promise was given.

New England Cattle Barred.

NEW YORK, May 2.—In view of the official report, just made public, that the foot and mouth disease has disappeared in New England, the government has resolved, says the Herald dispatch from Buenos Ayres, Argentina, to cancel the decree prohibiting the importation of cattle from Maine, New Hampshire, Vermont, Massachusetts, Connecticut and Rhode Island.

FIRE CAUSES $650,000 LOSS.

Still Raging in Providence and Damage Will Be Greater.

Special to the Post-Dispatch.

PROVIDENCE, R. I., April 30.—Fire, which broke out in the six-story building extending from Weybosset street to Chapel street and occupied by Anthony & Cowell, furniture and upholstering dealers, late tonight has already caused a loss estimated at $650,000, and it is still raging. Ten firemen were temporarily overcome by smoke.

J. W. Founce, an upholsterer, was on the third floor when the fire broke out and was unable to make his way from the building.

He was later discovered hanging from a sign outside a third-story window and rescued by the fire men.

Clayton Postmaster's Funeral.

Many public men of St. Louis County will attend the funeral of M. W. Caster, late postmaster of Clayton, which will be held from the family home Tuesday afternoon at 2 o'clock. Burial will take place in the Wesleyan cemetery. Mr. Caster died Saturday.

All Men's Top Coats and Cravenette Rain Coats 25% Off

Tomorrow we place on sale our entire stock of Men's Top Coats and Cravenette Rain Coats at a discount of 25% from regular prices.

When you consider the fact that our regular prices are from 20% to 25% lower than the exclusive clothing stores, you will realize what an additional 25% discount means to you.

It means a clear saving of from 45% to 50%.

The Top Coats are all full silk lined with hand-made collars and buttonholes. The choicest fabrics are used. The styles are the swellest brought out this season.

The Rain Coats are Priestley's Cravenette, guaranteed to be shower proof—they are ideal rain or shine coats.

$15.00 Top Coats and Rain Coats	$11.25
$18.00 Top Coats and Rain Coats	$13.50
$20.00 Top Coats and Rain Coats	$15.00
$22.00 Top Coats and Rain Coats	$16.50
$25.00 Top Coats and Rain Coats	$18.75
$27.00 Top Coats and Rain Coats	$20.25

We carry only Priestley's Cravenette Rain Coats.

Sixth Seventh **Barr's** ST. LOUIS MO. Olive Locust

Wabash Shuttle Trains
WILL RUN BETWEEN
UNION STATION AND WABASH WORLD'S FAIR STATION
Daily Except Sunday, Commencing at 8:00 A. M.
TRAINS LEAVE EVERY FIFTEEN MINUTES FROM UNION STATION, TRACKS Nos. 4 AND 5.
Go to Twentieth Street Entrance.
FARE 10 CENTS EACH WAY.

SPAULDING & CO.
CHICAGO
Goldsmiths Silversmiths and Jewelers
Importers of
Diamonds Precious Stones
Watches and Art Goods
Producers of
Rich Jewelry and Silverware

Special and artistic designs furnished

Correct and latest forms in Pine Stationery

Our "Suggestion Book" mailed on application

Spaulding & Co Jackson Blvd Cor State St Chicago

DOCTOR COOK
Cures Diseases of Men.

Prostatic Troubles permanently cured, no matter how long standing the disease, in from 5 to 20 days.

Stricture cured in 15 days, without cutting, pain, drugs or detention from business.

Wasting Weakness Time of cure, 10 to 60 days, by my original very simple remedy (used exclusively by me).

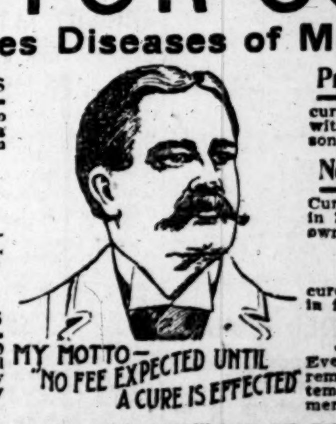

Private Diseases cured in 3 to 10 days, without the use of poisonous drugs.

Nervous Debility Cures quick and radical in 20 to 60 days, by my own famous method.

Varicocele cures without cutting in from 3 to 10 days.

Blood Poison Every vestige of poison removed from the system without aid of mercury or potash.

Consultation is free and invited, and in consulting me you may be sure that nothing science can devise or skill perfect has been left undone to afford you a speedy, safe and permanent cure. WRITE me in full confidence, explaining your troubles as they appear to you, and receive by return mail my honest and candid opinion of your case.

DR. COOK MEDICAL CO., 610 OLIVE STREET, ST. LOUIS, MO. Hours 8 a.m. to 8 p.m. Sundays: 9 to 2 only

TO TREAT YOUR EYES
If they need treatment and
To Properly Fit You With Glasses
IF YOU NEED GLASSE[S]
Is Exclusively My Business.
CONSULTATION AND EXAMINATION FR[EE]
Made to Order Glasses from..........$1.00 a[nd up]
Solid gold spring Eye Glasses from...$1.50 a[nd up]
Dr. Meritz, M.D. Oculist and Optician. 612 Franklin [Av.]
6000 REFERENCES.

HOTELS.

The beautiful
COLONIAL ARMS
Eastern Point
GLOUCESTER, MASS.
Directly on the Harbor. A new and thoroughly equipped modern hotel. Lon[g] distance telephone [in every] room. Opens June 2[...].
HOWARD M. WING, Man[ager],
Gloucester, Mass.

Breathe Healing Air

Hyomei Destroys Germs of Catarrh and Cures the Disease—Money Back If It Fails.

The first day's use of Hyomei will show a decided improvement, and in a short time there will be no further trouble with catarrh. Its good effects are quickly gained, and the benefit is permanent.

You take no risk in buying Hyomei. The complete outfit costs but one dollar, and if, after using, you can say that it did not give satisfaction, Judge & Dolph, 515 Olive street, will return your money. You have the promise of one of the most reliable drug firms in this section that Hyomei will cost you absolutely nothing, if you can say "It did not help." You are to use it entirely at their risk, with the understanding that your money will be returned without question or argument, if you are not satisfied with Hyomei.

PILES

Mr. J. F. Butler, Horseshoeing Establishment, 4543 Delmar avenue, St. Louis, Mo., writes: "I went to you over a year ago suffering from a most critical case of bleeding piles and I am happy to say that the results have been entirely successful in my case and I have gained in weight and strength since being relieved of my former trouble by you."

All diseases of the rectum treated on a positive guarantee and no money accepted until patient is cured. Send for free 232-page book, a treatise on rectal diseases and hundreds of testimonial letters, valuable to any one afflicted. Also our free 108-page illustrated book for women, entitled, "Plain Talk to Sick Women." Examination free.

DRS. THORNTON & MINOR, 3969 Olive Street, St. Louis, Mo.

NO MONEY TILL CURED

AUSTRIAN BEAUTY BEHIND THE BARS

Mme. Violette Barre, Linguist and Traveler of Paris and New York, Languishes in Jail.

THE TRAGEDY OF A TRUNK

Grandjury Says She Committed Perjury When She Swore Her Gowns Were Worth Only $15.

The St. Louis jail has as a guest the most distinguished woman prisoner to which it has ever extended its unwelcomed hospitality.

She is Mme. Violetta Barre, linguist, traveler, native of Austria, long a resident of Paris and New York, wife of the former president of the French club in St. Louis, and a former boarder at the Hotel Francaise, owned by Count Leon, a grandson of the great Napoleon.

She is a petite blonde with huge rolling pompadour of yellow hair, great blue eyes, peach-and-cream complexion, and a style of dress and conversation that is distinctly chic and Parisian.

Perjury Charged Over Board Bill.

Mme. Barre is charged with perjury. She said, in testifying in Justice Carroll's court in a replevin suit brought by her that the value of the contents of certain trunks, held by John H. Schofield, of 912 North Garrison avenue, who was the former landlord of herself and husband and held a claim for an unpaid board bill, was not in excess of $15.

Mr. Schofield took the case before the grand jury, after he had been granted a change of venue in the replevin suit, and testimony given before that body led to the indictment of Mme. Barre. The indictment specifies that the value of the contents of the trunks is $415.

Mme. Barre told the Post-Dispatch Monday morning that she did not commit perjury.

"Why, there was nothing in the trunks," she said, "that could make them so valuable. In one trunk were magazines and papers and manuscript—things that no one would care for; in another was the same; in the third was the only thing of value, but it would not bring anything. Mr. Schofield, himself, said he would not give $5 for it.

"In the third trunk."

Her statuesque shoulders shrugged expressively, her lips went out in a very Frenchy pout; her hands raised in gesture, and then clasped before her, as she repeated the question.

Parisian Gowns and Dainty Lingerie.

"Oh, nothing that could be sold for much. There were some dresses given me by sister, who is now dead. They were handsome gowns, made in Paris, and very beautiful; but they are not of value, and they have been worn—oh, so much. I am sure they are not worth, if they were to be sold, more than Mr. Schofield said he would give for them—25 frances, or, as you say, $5.

"There was some dainty and pretty lingerie in this trunk, also; but, my! it could not be sold for $415. It is only a momento. It could not bring more than $15; I am sure that I was right in giving that as its value.

"I do not know why they treat me so. I told how much the contents of the trunk were worth a month ago—March 22. They did not tell me that I had committed an offense.

"And I gave some of the things to Mme. Leon, of the Hotel Francaise, to whom my husband and I owed a board bill.

"Then my husband went to the East on business, and last week they arrested me and placed me in this horrible jail.

"I do not know why. I do not like to stay here. My friends cannot get bond for me—only a little $800. Lawyers have promised me that there will be an early trial, but I must stay in jail because somebody thinks my trunk full of old gowns and lingerie is worth more than I think it is worth.

"Do you not think it is shameful?

"Mr. Schofield thinks he will—what you Americans call—'get even' because my husband and I owe him a tiny board bill which we cannot yet pay. My husband cannot come just now; he is at Manhattan Beach, engaged in promoting an enterprise. But I have no money, and no jewels, and cannot give bond, and I must stay in jail.

She Had a World's Fair Position, Too.

"I had a position to take at the World's Fair, but——. How can I take the position ... when I am locked up? It is bad."

... Barre's husband is Albert V. De ..., well known to Frenchmen in St. ... and New York. He has been in the ... for six weeks. Mme. Barre says she ...graphed him when she was arrested ... placed in jail Wednesday of last week, ... he wrote to her, advising her to have ... lawyer straighten the affair out.

Mme. Barre, Monday, was uncertain who ... lawyer was. She said she expected a ... from a practitioner, who promised to ... vise her. This attorney told the Post-...spatch, however, that he did not have ... case.

...nother lawyer who she expected to con... her case was not in his office, and she ... she had not heard from him for sev... days.

... Barre's trunks were held by her ... landlord when she went to the ... Francaise. Her replevin suit for ... id not come up for trial.

... a change of venue was taken to ... Taafe's court, a jury was asked ... its costs were not guaranteed and ... was continued. Before it came up ... he indictment was returned.

... S. COURT SESSION.

...man Rodenberg's Bill for ...st St. Louis Passes Senate.

...m A. Rodenburg, congressman ... from the Twenty-first Illinois district, has ... put through the Congress a bill which will ... give East St. Louis an annual session of ... he circuit and district United States ... ourts, beginning the first Monday in ... November. Heretofore the only Illinois ... ities outside of Chicago to have such annual sessions have been Springfield, Quincy, ...airo and Danville. The Rodenburg bill ...assed the Senate Friday, and it is anticipated that the President will sign it ... ithout objection.

Murine Eye Remedy Cures Eyes. Makes Weak Eyes Strong; doesn't smart; soothes Eye pain.

Probation Sisters Ordained.

At the 10 o'clock service Sunday morning at Friedens Evangelical Church, the Rev. Dr. Frederick P. Jens ordained as deaconesses the following probation sisters: Sister Freida Dexheimer, from Graettinger, Io.; Sister Margaret Seivert, Detroit, Mich.; Sister Belta Schick, Grant Park, Ill.; Sister Theresa Kettlehut and Sister Caroline Pelpmeier of Freelandsville, Ind., and Sister Hulda Echelmeier of Concordia, Mo.

Mrs. Winslow's Soothing Syrup for children teething relieves the child from pain. 25c.

Rash Talker's Hand Pierced.

John Smeltzer of 2520 Slattery street was shot through the hand at Jefferson and St. Louis avenues Sunday night by Oliver Swift of 4338 North Ninth street. Swift surrendered to the police, stating that Smeltzer used improper language in the presence of Swift's mother and two young ladies. He is held at the Dayton street station.

Wedding Rings (Solid Gold).
...t qualities, $2.00 to $20. Mermod & J...'s, Broadway and Locust.
... for catalogue. Mailed free.

LYNCHEHAUN FREED BY U. S. SUPREME COURT

JAMES LYNCHEHAUN.

Irishman, Charged With Killing Woman Landlord, Who Evicted Him, Can't Be Forced to Return to English Prison to Serve Life Sentence.

WASHINGTON, May 2.—The United States Supreme Court today affirmed the decision of the United States Circuit Court releasing Thomas Walsh, alias Lynchehaun, an Irishman arrested in Indiana, and for whom extradition was sought by the British authorities. Lynchehaun was charged with murder. He fought the case on the ground that the alleged crime was political.

Lynchehaun, in 1894, was an Irish householder in Mayo County, Ireland, and a tenant of Agnes McDonald, an English woman and a landholder in Ireland.

With other tenants he was served with a notice of eviction, and, according to his story, he made many speeches in Irish and English, urging the tenantry to stand up for their rights and oppose the injustice of the landowners.

The McDonald woman's actions became so notorious, he said, that it was decided at a meeting of the Irish Revolutionary Brotherhood, of which he was a member, to burn her stables and give her a beating that would frighten her away from the estate and back to England. A man was chosen to apply the torch, but Lynchehaun declares he does not know who the man was.

He was at home when the alarm was sounded four nights later, and with about half the tenantry ran to the burning stables. He says the tenants saved with one hand and destroyed with the other.

Struck Woman Who Was Attacking Him.

Agnes McDonald appeared on the scene, and he asked for the keys of the stable that he might release the horses and cattle. He did so and saw the woman hurrying to the inclosure housing the sheep. Lynchehaun declares that she was in danger of the fire, and that he went to her intending to warn her of this when she suddenly turned on him with a pistol and declared that he was responsible for the fire. He says that he knocked away the hand holding the pistol, and that she hit him in the face. He then struck with his clenched fist, and saw her stagger away. She was seized by a number of men, who beat and kicked her severely.

Lynchehaun was arrested. While waiting in jail for the Mayo County assizes he escaped, and, despite the effort made to capture him, was free for more than a year and a half. He says that the countryside was notified of the escape of a desperate murdered and convict, and that such a hue and cry was raised as is known only to the English police and Irish constabulary. He and his friends contrived to keep the officers on the wrong scent until his physical endurance gave out. He was captured after having lived six months in a cellar, and was taken to Dublin jail.

Escaped From English Dungeon.

Under a life sentence he was transferred to Maryborough prison, one of the foulest and most secure of English prison houses. In that place he served eight years, a good prisoner and stout workman. He declares that he was constantly being punished for trumped-up infringements of the prison rules; that he was many times goaded to desperation, but kept a stout heart in the hope of escape.

Last September, at the celebration of the coronation of King Edward VII, a dinner was provided the prisoners by the officers in honor of the accession of the British monarch to the throne. Remembering the wrongs of the English landlords and the persecution of the Irish peasantry by them, all of which he believed to exist because of the groundwork of British law, Lynchehaun revolted and refused to eat. Punishment was inflicted on him for disrespect to the King by his being incarcerated in a dungeon. From this he made his escape, in a manner which is still unknown, and which he steadfastly refuses to reveal.

He fled to the United States, going to Indianapolis. His wife and child followed and, through shadowing them, the English police found him.

TRIAL OF LAVIN SET FOR MAY 16

He, With "Jimmy" Holmes and Policeman Timothy Flynn and John Mohr, Will Be Tried First.

The trial of the "Indian" cases on the third indictment against them was today set by Judge Moore in the criminal court of correction for trial May 16, and out of the 14 policemen, four sergeants and John J. Lavin, Timothy Lavin and "Jimmy" Holmes, under indictment, the state has elected to first try Timothy Lavin and Holmes and Policemen Timothy Flynn and John Mohr.

Thomas Rowe, attorney for the defendants, announced Monday morning to Judge Moore that when the cases come up for trial, May 16, he will file a demurrer asking that the indictments be quashed.

Thus the defendants hope to secure discharge on the third indictment the same as on the two previous indictments which Judge Moore ruled to be defective.

To await the court's action on the demurrer to be filed May 16, the remainder of the cases have been set for May 31.

All the cases except the four above mentioned as selected for trial had been set for today on the second indictment, but as a result of Judge's Moore's ruling on the old indictment a nolle prosse was entered today in each of the remaining old cases.

The state hopes to make the third indictments stick at the demurrer hearing May 16 on account of the fact that they are more explicit than the former two defective sets of indictments in the way of specifying just who the outraged voters were, in showing that they were legal voters by producing election clerks and poll books.

PLAN PARISH GOLDEN JUBILEE.

Celebration of St. Lawrence O'Toole's Will Be Held April 19.

A meeting of the parishioners of St. Lawrence O'Toole's parish was held Sunday evening to begin the early preliminary preparations for the golden jubilee to be celebrated April 19, 1905, which is the fiftieth anniversary of the founding of the parish.

A. Hennessy was chairman of the meeting, and James O'Rourke was secretary. Among those in attendance were the three priests of the parish, Father Brennan, pastor, and assistants, Fathers Godfrey and McKeown.

"Joke" Ends in Injury.

A torpedo laid upon an East St. Louis railroad track by a joker who thought to frighten a crowd gathered to look at the high ...ater, cruelly tore one of the legs of Sam... Soldilsky, an employe of the St. Louis ...minal Co. The injured man was ridin... the front ...board of a s...tch eng... is at the H... ...tta Ho...l.

MRS. POWELL FACES MURDER CHARGE

She Admits Killing Adopted Daughter, Whom She Regarded as Rival for Husband's Affections.

DOVER, Del., May 2.—Mrs. Mary Ann Powell was today placed on trial for the murder of Estelle Albin, Feb. 9.

Mrs. Powell confessed after her arrest that she killed Miss Albin in a jealous rage. Mrs. Powell said the girl, who had been adopted, was alienating her husband's affections. She said she feared her life was in danger as the girl had threatened her.

Feb. 9 during an altercation, Mrs. Powell struck Miss Albin with a bottle, rendering her unconscious. She then hacked the girl's wrists with a knife. The body was found later in the attic by Robert H. Powell. Mr. Powell was present when his wife was placed on trial.

GRIGSBY ALLOWED TO RESIGN.

Charges Are Pending Against Attorney for Nome District.

WASHINGTON, May 2.—Senator McCumber of North Dakota today presented to the President the resignation of Melvin Grigsby, United States attorney for the Nome district in Alaska. The resignation has been accepted to take effect July 1. No intimation is given as to Grisby's successor.

More than a year ago Attorney-General Knox recommended to the President that Grigsby be dismissed for disobedience of the orders of the department in leaving his post without permission. Subsequently charges were preferred in which it was alleged that he received $10,000 from the Pioneer Mining Co. of Nome, the allegation stating that the sum was to secure for the Pioneer Mining Co. immunity from United States prosecution. Grisby admitted the receipt of the money, half of which was in cash and the other half in stock in the Pioneer Mining Co., but said it was an attorney's fee. The case has been pending.

NOT TO FIGHT COOK AT HOME

R. W. Mitchell Withdraws Name from From Audrain County Ballot.

Special to the Post-Dispatch.

MEXICO, Mo., May 2.—R. W. Mitchell, candidate for secretary of state, came to Mexico this morning from Calloway county and withdrew his name from the ballot in this county.

Mr. Mitchell wired Secretary S. B. Cook to this effect at once. Stating it was not his intention to contest in Cook's home county, and his name was put on the ballot through mistake. Mr. Musgrove's name is on the ticket, but it is said he will not make a personal canvass of the county.

COURT OVERRULES ZEAL OF POLICE

World's Fair "Openers" Are Treated Leniently, Except When Suspicion Attaches to Them.

HOW SAILOR HELD THE SHIP

Fierce Engagement With Wienerwurst Peddler Related in Nautical Terms to the Judge.

World's Fair opening made things lively Monday in the City Hall Central District police court, when 106 cases were called, but symptoms of over-zealousness on the part of the new police force soon developed. Few of the charges stuck.

"Isn't it part of your naval education never to give up the ship?" inquired Judge Tracy of Charles A. Wallin, an able seaman from the torpedo boat destroyer Lawrence, now in the harbor.

"Yes, your honor," responded the prisoner.

"Discharged," ordered Judge Tracy.

Wallin appeared in naval uniform and explained that Saturday he had come ashore from the Lawrence to attend the Fair opening and that in returning he had stopped in a saloon on South Broadway to buy hot tamales from a vender. When the seaman was "kidded" he threatened to throw the tamale man, George C. Tribley, out of the saloon. When the naval man boarded a southbound Broadway car and started for his ship the tamale man followed, and at Marion street the seaman was challenged to leave the car and fight it out.

"I hadn't taken any soundings," said Wallin, "but I knew from his actions that he was among his own maties. But did that bluff me? No. We both jumped off and started to shiver each other's timbers when a policeman hove in sight to the larboard and gave us the white flag."

Hours to Leave for Suspicious.

Of the more than 100 World's Fair opening cases before Judge Tracy but four were for drunkenness, by far the greater number being charges of loitering and idling about the city. The police had received special orders on this point and the courtroom was a scene of business in consequence. Men well, badly and indifferently dressed, arrested "on suspicion" and "held for the chief," were arraigned for vagrancy and the uniform penalty in dozens of cases was "$100 fine, with stay of execution till 6 o'clock to give time to get out of town." "We don't want your kind of people here now," said Judge Tracy.

The evil of disobeying the promise to get out of town was demonstrated in the case of Thomas A. Moore. On March 7 he had been "given hours," and on being arraigned again Monday morning was given six months in the workhouse.

Begging is another practice that has come under the ban as a result of the advent of the Fair crowds. Fines of $25 were imposed on a half dozen prisoners Monday morning. They had been caught "panhandling" the throngs about the downtown streets, though all seemed bodily able to make their living.

So tightly is the "lid" on that John Manning declared that since getting out of the workhouse a week ago he had been afraid to go on the street in the daytime for fear of being arrested. He had been living with his sister at 1436 North Fourteenth street and going out in the evening looking for work. The judge believed his story and discharged him.

Police Got Him at the Gunboat.

Another instance of this kind was brought out in the case of Will Bates, a colored youth who had recently returned from the penitentiary at Jefferson City and knowing the officers would suspect him had staid close to work till Saturday afternoon when he went down to see the Nashville. There the police got him, but Judge Tracy believed the ex-convict was the victim of over-vigilance and discharged him.

Otto Neubauer and Robert Gavage had no sooner arrived from Buffalo Saturday than they were arrested in a Hop alley resort in company with Charles Schnuerer, whom they claimed as a friend. They had $15 each and pleaded not guilty of idling. "If he was a friend he'd hardly have taken you to a hop joint," opined the judge, and he discharged them, with the admonition to look out for newfound "friends" in St. Louis.

Many of the prisoners before the court had been arrested in the crowds about the World's Fair district, but few of the charges brought forth more severe penalties than orders to leave the city.

Fred C. Krebs and J. C. Gannon, two employes at the World's Fair were discharged when the overzealous watchman who had arrested them admitted that they worked in the Transportation building and had forced a door open in order to get out.

JEALOUSY NOW IN THE FUEGIAN FLAT

Giant Patagonians Meet Their Rivals in Stature, the Pueblos, and Are Piqued.

The ...atagonians at the Fair are sulking in ...heir tent.

The ...odern Hector who has plunged them ... this Achillean mood is Pueblo Colorad... chief of the Cocopas Indians, who re...ntly came to the Fair from the delta of ...e Colorado river.

The Co...pas have built their big brush house v... close to the toldo of the Patagonians. ... might be termed the next flat.

Sunda... ...e Patagonians were out in their front ya... playing their favorite game of bask, an... Pueblo Colorado stepped out.

Pueblo ...ne heap big Indian. The Patagonians ...ked at him in surprise. His great sta... filled them with the horrible suspicion ...at he was arrogating to himself the ... ...t to be as big as they are.

Pique ...t into their fatuous, Fuegian heads un... they were nothing short of sore.

When P...eblo was joined by others of his tribe quit... as large as himself, the Patagonians a...ose as one man and slunk into that skin-roofed toldo which serves them for a home. They have not been outside of it since.

Nolker Estate to Widow.

The will of the late Fred W. Nolker was filed Monday. It was dated December 7, 1901, and bequeaths his entire estate to his widow, Eleanore O'Neil Nolker.

Elderly Man Breaks His Leg.

Willis Utterbach, aged 73, of Dewey Station, Ill., is at St. Mary's Hospital in East St. Louis, with a broken leg. Three days ago the old gentleman started for his home from Little Rock, Ark. He tried to come north on the Iron Mountain train, wrecked at Wi...'s Saturday morning, but he missed it, co...ng to St. Louis on a subsequent train. ...e caught the wrong train out of East S... Louis Saturday night and was put off up ...n the yards. When he started back to the Relay Depot he fell into a hole, breaki... one of his legs near the hip. His condit... is serious.

JUDGE SCORES CO-RESPONDENT

Lowell Puttman, a Music Teacher, Declared "Not a Creditable Witness," and Is Not Heard.

LOVE LETTER ANGERS COURT

Tender Epistle Witten by Mrs. C. S. Sheats Day She Married Given Up by Him.

"I don't think that a man who would let such a letter leave his possession is a credible witness.

"I don't think that a man who would betray a woman's confidence in that manner is a fit witness for the chair.

"I wouldn't place any confidence in his testimony, and I will lay this case over until next Thursday, when the wife must be produced in court."

With this stinging rebuke to Lowell Puttman, a music teacher at 703 North Grand avenue, St. Louis, who is named as co-respondent in the divorce suit of Charles S. Sheats against Ethel Sheats, Judge Walter B. Douglass laid the case aside Monday morning in division 6 of the St. Louis circuit court.

Letter Arouses Ire of Judge.

Judge Douglas' ire was aroused by a letter offered in evidence by Sheats' attorney. It was written by Mrs. Sheats to Puttman on the day of her marriage to Sheats at Kansas City, Aug. 2, 1903.

The attorney began reading the letter with "My dear sweetheart."

Judge Douglas started, stretched forth his hand, and commanded:

"Give me that letter!"

He took it and read it through, scowling. The letter was closely written with pencil over four pages.

Finishing the judge turned upon Puttman and asked:

"How did this letter come into the possession of this woman's husband?"

Puttman answered that it had been voluntarily turned over to Sheats, together with the large bundle of similar letters said to have been written within the three weeks prior to, including and following her wedding. All these letters were produced in court by Sheats' attorney.

It was in response to Puttman's answer that Judge Douglas withered him with the scorching dénunciation quoted above.

Puttman left the courtroom covered with confusion. His face flushed red, but he made no answer to the court's scorching reflection upon his honor and worth.

Sheats is a traveling salesman and lives at 3512 Lawton avenue. His wife lives at 3226 Lucas avenue. They separated Aug. 30, 1903, 27 days after their marriage, and Sheats states in his pleading for divorce that when he married his wife he found that her affection for her former sweetheart exceeded that for her husband.

TAKE IN LOCAL IMPORTERS

Effort Being Made to Induce St. Louis Firm to Join Protective Association.

Albert Etschow, general representative of the Importers' National Association, whose headquarters is in New York, is in St. Louis for the purpose of extending the membership of the association to take in the 1000 importers of this city. There are about 500 members of the association at the present time.

"Within the last three months," said Mr. Petschof, "the Middle European League, embracing manufacturers and business men have organized to discourage the importation of products from the United States."

"If this government does not make some change in the policies that answered its purpose ten or more years ago, the spirit of retaliation will grow and the export trade of the United States will suffer to a great extent. The custom house regulations are particularly arbitrary and under the present rules importers are subjected to many annoyances that new regulations would avoid without the government being in any manner a loser by the change. It is for the purposes of combined action to effect these changes that the Importers' National Association is organized and is extending its connections to all the large cities of the United States."

The present organization is but temporary, but it is planned when permanent arrangements are effected to have a competent law department and a bureau of analysis for the benefit of all members.

PRAISES HANDLING CROWD

Detroit Officials Impressed With Work of Mounted Men—Col. Ellerbee Tells a Story.

Mayor W. C. Maybury and Commissioner of Police G. W. Fowle of Detroit are with a party for the opening of the Michigan building.

Commissioner Fowle speaks very highly of the way the police handled the crowds at the World's Fair grounds Saturday. He was particularly interested in the mounted district.

In an exchange of stories in the lobby of the Planters' Monday morning Col. Christopher Ellerbee told the Michigan party about a conversation he overheard at the grounds Saturday.

A woman had temporarily lost Dennis, her husband, but had just found him again when the Colonel caught the conversation.

"Dennis, where have you been?" she demanded in tones which spoke ill for Dennis.

"Shure," he returned, "I've been home and it's a glorious time I had."

"Dennis, you've been drinking again. ...ou've only been gone half an hour and you couldn't get home and back in that time and you know it. Now, where have you been? Quick, out with it."

"Don't scold, darling; I went into the Irish Village and forgot all about time for it seemed just like home."

And to square himself Dennis took his wife by the hand and they made their way to the Irish Village together.

GLASSES JINGLED TOO LOUDLY.

Policeman Found Eight Stored Away Inside Man's Shit.

George Grupp, 1619 Carroll street, thought he was a great success as a summer garden souvenir collector until he was within two minutes' walk of his home at 1 o'clock Monday morning.

Grupp had spent the evening at one of the gardens, and had succeeded in gathering together eight wine glasses of various patterns. These he had placed inside his shirt, n adescaped the watchful eyes of the summer garden guards.

But when he got off a Broadway car at Broadway and Loughboro avenues, he passed a policeman who was attracted by a peculiar jingling noise that came from somewhere in Grupp's interior. The policeman thought at first he had found a human glass eater who had gone dry, and ask about it. Grupp said the policeman was mistaken in believing he had heard anything, but the policeman began to feel him. When his hand touched the glasses, he decided that Grupp ought to see the captain, and took him to the police station.

Beaten Senseless With Hatchet.

Edward Goldenboger, 19 years old, of 224 Miller street, and Benjamin Rawle of 300 Convent street, are under arrest on complaint of Michael Hromoga, 44 years old, of 1235 South Third street, who was beaten into insensibility while in the rear of 1247 South Third street early Sunday morning, a club and a hatchet being used by his assailants.

SPORTING NEWS

GOODMAN MAY MEET M'CLELLAND

Twenty-Round Bout in Process of Arrangement for the West End Club Thursday Night.

The boxing show at the West End Club Thursday night will probably be a 20-round bout between Kid Goodman, who beat Aurelio Herrara here two weeks ago, and Jack McClelland.

McClelland was introduced from the ring at the O'Brien-Carter fight Thursday night and has fought several good fights in this city.

The weight will probably be 127 pounds which is giving McClelland some the best of it. He is known to be a good puncher, but there is a strong opinion that he may not be able to catch Goodman with it.

TONIGHT'S FIGHT CARD.

Jack Root vs. George Gardner, six rounds, at Chicago.

Jimmy Ross vs. Mike Harty, six rounds, at Chicago.

RESULTS, STANDINGS AND GAMES TODAY.

AMERICAN LEAGUE.

Today's Games.

Chicago at St. Louis.
Cleveland at Detroit.
Washington at New York.
Philadelphia at Boston.

Standing of the Clubs.

Club.	Won.	Lost.	Pct.
Boston	10	2	.833
Chicago	9	6	.600
Philadelphia	5	4	.556
Detroit	7	6	.533
St. Louis	7	5	.583
New York	5	5	.500
Cleveland	4	6	.400
Washington	0	10	.000

Yesterday's Results.

Chicago, 13; St. Louis, 0.

NATIONAL LEAGUE.

Today's Games.

St. Louis at Cincinnati.
Pittsburg at Chicago.
Brooklyn at Philadelphia.
New York at Boston.

Standing of the Clubs.

Club.	Won.	Lost.	Pct.
New York	9	2	.818
St. Louis	7	5	.545
Brooklyn	6	5	.545
Cincinnati	8	7	.533
Chicago	5	6	.455
Boston	5	7	.417
Pittsburg	5	7	.417
Philadelphia	2	8	.200

Yesterday's Results.

St. Louis, 4; Cincinnati, 3.
Pittsburg, 3; Chicago, 1.

PAT CIVILL CONTINUES TO LEAD LIST OF WINNERSS.

Pat Civill continues to lead list of winning owners at the Kinloch meeting, with G. C. Baker second. Deutschland's win in the Tranquilla Stake Saturday has placed Barney Schreiber third. The list of those who have won $300 or more follows:

P. M. Civil	$3910	N. J. Catalanotto	555
G. C. Baker	2995	J. W. O'Neall	546
B. Schrieber	2360	T. A. Gay	540
O'Neill & Eagan	1830	J. A. Johnson	525
E. Trotter	1570	K. D. Orr	513
G. C. Bennett & Co.	1203	Mrs. M. Goldblatt	470
O. G. Parke	1074	L. A. Honsack	432
H. B. Durham	1060	W. S. Price	430
R. W. Marks & Co.	970	Lockhart Bros.	390
Mrs. K. Gering	970	J. F. Dockery	380
J. J. Ogles	870	J. A. LaRue	377
Wm Walker	810	P. J. Milles	370
Stubbs Bros.	770	W. V. Conran	360
O. H. Stevens	735	L. O. Appleby	350
J. W. Schorr	720	J. Thomas & Co.	350
C. E. Burnettt & Co.	710	C. W. Givens & Co.	350
J. C. Cahn	650	R. N. Vestal	350
W. R. Baker & Co.	605	J. C. Ghio	340
Charles Weckbeck	600	J. S. Bratton	330
G. H. Neal & Co.	$600	McCulloch & Krennick	300

GARDNER AND ROOT TO BATTLE FOR FIFTH TIME.

CHICAGO, Ill., May 2.—At the Waverly club tonight George Gardner and Jack Root will battle for their fifth time. It is said that this will probably be the last bout between these two fighters.

Although there has been little betting on the result on account of the even chances of each man, nevertheless the fight has aroused a good deal of interest in pugilistic circles.

"Jimmy" Gardner who has been training George for tonight's fray has been matched with "Buddy" Ryan again. The pair will meet at the Waverly club May 16.

Tied for First Place.

In the straight-rail handicap billiard tournament at Hauser's, M. Weinberg, L. C. Doyle and L. W. Koch are tied for first place. The standing of the players and schedule for the week follows:

Name.	Won.	Lost.
M. Weinberg (75)	3	0
Lynn C. Doyle (55)	2	0
L. W. Koch (125)	2	0
George Grindaker (125)	2	1
K. Wallace (90)	2	1
John Smith (90)	1	1
D. P. Baker (90)	1	2
E. H. Burgher (70)	0	1
Guy Singer (125)	0	2
A. S. Cleaver (90)	0	2
Jack Shay (90)	0	3

SCHEDULE.

Monday—Cleaver vs. Smith.
Tuesday—Doyle vs. Shay.
Wednesday—Koch vs. Wallace.
Thursday—Singer vs. Grindaker.
Friday—Baker vs. Burgher.

Tonight's Chess Schedule.

CAMBRIDGE SPRINGS, Pa., May 2.—It was decided at a meeting of the chess masters engaged in the international chess masters' tournament yesterday that if a player should withdraw from the tourney all the points won or drawn or lost by such player should remain on the score sheet, and that the other contestants who have so far not met the player retired should score one point against him. The fifth round is to be played in the following order tonight: Misses vs. Pillsbury, Lasker vs Marshall, Lawrence vs. Fox, Schlechter vs. Napier, Teichmann vs. Marco, Hodges vs. Delmar, Showalter vs. Janowaski and Barry vs. Tschigorin.

Ball Player Killed.

BALTIMORE, Md., May 2.—Frank J. Duncan, 20 years of age, was hit by a batted ball in an amateur ball game yesterday and killed.

Post-Dispatch Team Wins.

The Post-Dispatch team defeated the Garrisons yesterday 17 to 10. The leading feature was a double fast play by Spellmeyer, Mattick and Stewart of the P. D.

Fight Called Off.

The fight between "Kid" Huber of this city and Jack Keefe of East St. Louis, which was to have taken place tomorrow night at the North Side Athletic Club, has been called off by the management.

Conductor Hurled Overboard.

Harry Thompson, a negro, of 3511 Franklin avenue, created much excitement on a Suburban car at Cardinal and Franklin avenues, when he threw the conductor, Walter Longchil, from the platform and threatened to kill everybody in the car. When the police arrived he resisted arrest, and is now at the City Hospital suffering from a fractured skull.

SCHORR LEAVES ST. LOUIS TRAC...

Splendid Racing Stable Goes to Wort... Because of the Selling War.

Trainer Louis Tauber persuaded Joh... W. Schorr to take his splendid racin... stable away from the St. Louis track... Tauber admitted before shipping his stri... to Worth Sunday that he had advised M... Schorr to ship his stable to Worth becau... the Fair Grounds and Delmar racing pr... gram did not suit their horses.

"I made a formal complaint to Secreta... Hachmeister," said Tauber, "but obtain... no satisfaction and then offered my resi... nation to Mr. Schorr. He came to St. Lou... at once, listened to both sides and th... give me carte blanche to take the hors... where I pleased. I lost Duelist in a selli... race at the Fair Grounds and could n... afford to run any further risk in th... line."

Schorr sent the pick of his juveniles ... St. Louis, including Charley's Aunt, Ha... rian, Uncle Charley, besides such w... known old horses as Dutiful, Van Nes... Mordella and Duelist, which was claim... away from him in a selling race by ... Z. De Arman, who is now running th... horse at the Union track. Dutiful won th... Preliminary Derby at New Orleans. Jock... W. Fisher went to Chicago with the Sch... stable.

Capt. R. R. Rice made his appearan... the Schorr barn shortly before the ... were led away and tried to buy ... and Van Ness. Tuber and Rice co... reach an agreement and Rice final... co... promised by purchasing the 2-year-o... Fine Cut for $2500. J. C. Cahn bought Mo... della from Schorr yesterday for $1000.

NEIL WILL TAKE ON H. FORBES AGAI...

Third Go for Bantamweight Cha... pionship Between Two Scheduled for May 27.

CHICAGO, Ill., May 2.—Harry Forb... and Frankie Neil, who have twice foug... for the bantam weight championship, ha... been practically signed to fight a thir... engagement at the Battery D Club, Ch... cago. Neill has wired his consent, but th... articles have not yet been signed. Th... bout will take place May 27.

Forbes won from Neil the first time the... met. The second time Harry Forbes wa... unable to make the weight, and Claren... Forbes went on in his place, being knocke... out in the seventh round. Neil and Harr... Forbes later met at San Francisco, an... Forbes lost the championship by bein... knocked out in the second round. Harr... always claimed that he was not given th... full count, and that he was ready to figh... had he been properly warned that it wa... time to continue. Forbes says that Neil i... the only fighter in the world for whom he will make 116 pounds. He feels confident he can defeat him at any figure.

MIKE "TWIN" BETS ON JACK "TWIN"

Says O'Brien's Victory Over Sulliva... Was a Fluke and Says He'll Wager $1000 on Another Match.

Mike "Twin" Sullivan says he will bet $1000 that Philadelphia Jack O'Brien cannot beat his brother, Jack "Twin" Sullivan in fifteen rounds.

Mike "Twin" arrived in St. Louis from Chicago Monday morning and will help Johnny Reid, the manager of Kid Goodman in his fight with Yanger, should that bout come off.

"Everybody that knows anything about the two men knows that Jack O'Brien hasn't got any license to beat my brother in three rounds. He could never do it again as long as he lived and I have $1000 to say so any time O'Brien is ready.

"Why, out in Boston they cannot believe that that fight came off after they had seen brother Jack fight O'Brien that fifteen-round battle there. I did not see the fight at the West End Club, but you could have sent me down for the count with a feather when I heard it over the long-distance phone that night.

"The only way he can ever lick my brother in eight minutes is on a fluke and he won't fluke a win again. In fifteen rounds Jack can beat O'Brien any day in the year and all I want is a chace to put $1000 on it."

There is just a chance, in view of the offer to bet, that O'Brien will give Sullivan another fight. In that event Mike "Twin's" money will not go begging very long for somebody to cover it.

MITCHELL LEAVES INDIANA.

Miners' Leader on Mysterious MissouriEuropean Trip Postponed.

INDIANAPOLIS, Ind., May 2.—President John Mitchell of the United Mine Workers left the city last night for an unknown destination. It is reported that he has gone to Colorado in response to a telegram announcing an assault on Organizer Wardjon but this cannot be confirmed.

Owing to a postponement of the international mining congress at Paris from May 21 t... A...g. 1, President Mitchell will not sail ...r Europe May 12 as planned.

K... ...ED AT COCKING MAIN.

Hum... Officer Arrested for Murder of Charles Frey.

LOS ...GE...ES, Cal., May 2.—C. David Frey, ...tcher of this city, was shot and killed ...orday by A. Carpenter, a special officer ... the Humane Society. The shooting oc...ed near Tropico, on the outskirts ...os Angeles, and resulted from a raid by ...l...dozen humane officers on a cocking ...at that place. Carpenter was arrested ...d ...now in the city jail charged with mu...er.

$3,0...,...0 Gold for Europe.

NEW ...O... May 2.—An engagement of $1,000,000 ...old for shipment on Tuesday's stea... was announced today by Goldman, S... & Co. and Ladenburg, Thalman & ..., engaged $500,000, which, with the p...iously announced engagement of $1...,000 by J. P. Morgan & Co., brings ... total for tomorrow up to $3,000,000.

M... Amos Oller Dead.

Special to the Post-Dispatch.

LITCHFI...LD, Ill., May 2.—Mrs. Oller, wife of Judge Amos Oller of the city, a prominent lawyer of the county, died at the family residence here last night, aged 42 years, of cancer. She leaves, besides her husband, four children, three sons and a daughter. Funeral will be held at the residence at 2 o'clock Tuesday afternoon.

Fire Fatal to Four.

COUN... BLUFFS, Io., May 2.—Three men and boy... were burned to death in a box car ...e Northwestern yards here this morn... No clew as to their identity has been ..., as their clothes were practicall... ...royed. The car was filled with bed... and it is presumed the fire was start... ...men smoking.

COUNTIES MAY [NOT] AFFECT RESULT

[Folk] Keeps Up Pace Three Weeks [He] Will Not Need Buchanan and Jackson.

[In] the next three weeks the Mis[souri De]mocracy will select 138 delegates [to the st]ate nomination convention. Should [Folk] secure the support of all of them, [as his frie]nds assert he will, he would have [a total of] 368 delegates, or 12 more than [needed fo]r nomination. After May 21, 22 Buchanan and Jackson will se[lect del]egates. Buchanan and Jackson [have a tot]al of 63 delegates. There are 710 [delegates] in the convention, and it requires [356 to no]minate. Mr. Folk now has 230. [Th]ree delegates will be chosen by [...]s Saturday. Hard fights are ex[pected in] Lafayette, Greene and Howard [counties] with a total of 25 delegates, in [wh]ich Reed delegates have been filed. [...] will have no opposition in Mont[gomery] County, with four delegates. Tex[as Count]y selected its six delegates last [...], but they will not be instructed [until the st]ate primary Saturday. [...co]unties, with 18 delegates, will hold [mee]tings May 14 and 14 counties, with [...]tes, will vote May 21.

[SANITO]L TOOTH POWDER for cleanli[ness, SA]NITOL TOOTH POWDER for [purity, S]ANITOL "for Good-ness sake."

[LEANED] TOO FAR OUT; STRUCK.

[Le]aning out of a Page Boulevard [car a]s it was turning the corner at [Boule]vard and Academy avenue about [...] Monday morning, Fireman Wat[... of the] city fire department was struck [by a] trolley pole and seriously in[jured].

[He was t]aken to the Academy Pharmacy, [where Dr.] L. C. Stocking dressed his head. [He rece]ived a severe concussion. The [man was u]nable to give his address, but [is thou]ght to be J. B. Waters of 5129 [...]ue.

[AL]LEN'S FOOT EASE.

[A powder to] be shaken into the shoes. Your feet [feel swollen,] nervous and damp, and get tired [easily. If you] have aching feet, try Allen's Foot-[Ease. It cool]s the feet and makes new or tight [shoes easy.] Cures aching, swollen, sweating feet, [blisters and] callous spots. Relieves Chilblains, [Corns and Bun]ions of all pain and gives rest and [comfort. Try] it today. Sold by all Druggists, 25c. [Don't accept] any substitute. Trial package FREE. [Address Allen] S. Olmsted, Le Roy, N. Y.

Rose Cecilia Shay Proves as Artful as She Is Courageous

MARIE CAHILL.

ROSE CECELIA SHAY AS CARMEN.

There are some 700,000 people in St. Louis today.

I believe Rose Cecilia Shay to be the bravest of them all.

Miss Shay is a Cincinnati singer who came into St. Louis yesterday and began at the Odeon last night a 16-days engagement in grand opera in English.

The attendance upon the first performance last night was quite small—something like 250 people. But that did not discomfit Miss Shay. She went ahead and produced Bizet's "Carmen," and her audience went away at the end of the performance voting Miss Shay as artful as she is courageous.

She thinks she will attract the people to the Odeon ere she gets done, and I think she will, too. Courageous souls like Miss Shay always get what they go after.

Miss Shay is as sensible as she is artful and courageous. She is making $1 the maximum charge for seats. From that the prices range down to 50 cents.

She will repeat "Carmen" tonight and tomorrow night, and Wednesday afternoon she will take up "The Bohemian Girl." It is quite unheard of that anyone but an impressario should come into the city with a grand opera company, so that the Shay engagement is unique. But that is the sole respect in which it differs from the productions of Savage et al. The operas are quite pretentiously produced. The company is well costumed, and the scenery is very complete and quite good.

Of Miss Shay herself it may be said that she is more than pleasing in the role of the Gypsey eccentrique. She is a fine looking young woman with a very pleasing mezzo-soprano voice that is especially strong in the lower register. She is also quite an actress, though lacking the dramatic fire of the perfect Carmen. She has temperament, but it is not of the volatile sort. Her conception of the role in which she was seen last night is peculiar to herself, and it is a very intelligent conception. In the true Ciganistic atmosphere it is lacking, but perhaps there is only one ideal Carmen, and we may not see her for $1, if, indeed, it shall ever be our privilege to see her again.

James Stevens struck me as being the best of Miss Shay's support. He sang Escamillo—really sang it. Of course he had the Toreador song to insure him some applause, but he increased the measure of it it by singing capitally, to say nothing of the bull-ring sang froid of the fellow, which was quite Castilian.

Joseph Fredericks sang Don Jose. He has a very pretty tenor voice, and is a handsome chap, but he cannot preserve the clarity of his tones when the score makes its greatest demands upon him. Mary Carrington's Micaela was much better in this respect. Her singing was really pretty and the clarity of her soprano remains a pleasant memory.

The chorus is strong in numbers and voices. It needs enlivenment and the sharp stick of a stage manager who knows how to make the chorus something more than a musical machine behind the performance. It should be made a part of the performance itself. For instance, when the girls rush out of the cigarette factory after the cutting, they might let the audience have the impression that they had come out upon a more dramatic mission than to invite the gendarme to their annual picnic.

* * *

Marie Cahill, a comedienne who is truly "different," came back to the Century last night with the fascinating "Nancy Brown." She was greeted by a large audience, and she found their funny bones from the start. Miss Cahill has most of the limelight of the show, but even at that her admirers wanted more of her, and she had to answer encores on her songs until she was tired. She is supported by a capable company, which hasn't been changed much since her previous visit. The costumes and chorus go a long way towards making the success "Nancy Brown" has enjoyed.

* * *

Delmar Garden was opened yesterday, and to judge by the crowd which thronged the grounds all of the afternoon and evening, pretty nearly every one of the World's Fair visitors who went as far as Skinker Road kept on to the big resort just across the way. The street car service to the garden was the best ever furnished. Three lines of cars ran direct from downtown and the transfer system with the Creve Coeur Lake cars was exceptionally good. The big cars on the latter line were well patronized all day, several thousand taking the long ride. There was plenty doing at Delmar yesterday with the scenic railway, aquahama, steeple chase and the vaudeville show in the small pavilion which has been christened "Le Moulin Rouge." The Delmar Garden band, under direction of Maurice Spyer, gave free concerts and the big crowd thoroughly enjoyed itself.

* * *

Forest Park Highlands opened with a record-breaking attendance yesterday. The crowds came early, and remained till closing time. In Hopkins' Pavilion a good vaudeville composed of acts was given. Not the least conspicuous of the acts was that of Mlle. Tekla, female Sandow and partner of Emil Wahlund, who so far is the only one who rivals Sandow's feats. Tekla gradually lifted from 300 to 700 pounds, and topped off the exhibition by supporting the weight of 1200 pounds, made up of a 300-piece of dead weight and six men. Fred V. Bowers, the clever song writer, has a singing act, "backed up" by a spectacular scenic setting with electric light effects, illustrating his songs and ending with a display of patriotism that quickly caught the audience. Mr. Bowers is a real singer, who has the musicianly quality and the inventive genius to present something new and pretty on the vaudeville stage. Dixon brothers, with their variety of strange-looking instruments, made good music, especially with a pair of saxophones that looked like a Johnny boy's walking stick. Cordua and Maude, equilibrists, did balancing feats that were new. Leo and Chapman had a sketch in which Mr. Leo impersonated a donkey in perfect disguise. Meehan's dogs are among the best of the canine performers today. Two performances will from now on be given daily at the Highlands, a matinee at 3 and the evening performance at night at 8:30.

* * *

Lincoln J. Carter's "Remember the Maine" opened yesterday to two good audiences at the Imperial Theater and was indeed a pleasant surprise. All the passions that move the human heart and stir the mind are crowded into it, not in a hopeless mix-up, but everything in its place. Fred Eckhart as the sailor, and Mr. Kinrass as Gen. Lee, were especially effective, and won generous plaudits. Charles H. Gardner as the English lieutenant, John Anderson as Gen. Weyler, A. Sully Guard as the Count Fernando and Bob Irving as the Irishman, were good in the roles assumed, while J. A. Simons as the Chinese cook created much laughter. The lady contingent deserved the favor shown them. Miss Emily Hess as Kate Walters, an American girl, and Katheryn Marney as the Cuban refugee were very capable. Katheryn Tabor, who portrayed the part of the Spanish adventuress, Senorita Romena, exhibited dramatic ability.

* * *

Yesterday's business at the Broadway musee was a record breaker, more than 7000 persons paying admissions during the day. This record, the management claims, is the banner record for any musee in the country. Today there will be an entire change of bill. Gay, "the man who laughs at locksmiths," and Frank Galvetus with his trained monkeys will be the curio hall features. The dancing Zulu and girls of all nations remain another week. In the theater the Ryans, Irish comedians; George Lynn and company in a comedy farce; Edward De Moss, singer of illustrated songs; John Train, comedian; Harry Brown, musical artist and others will entertain. Pictures of the Jap-Russian war will be shown.

* * *

"Sag Harbor," one of the strongest plays ever written, is at the Crawford Theater this week, and is doing a good business. The famous Hearne drama is in the hands of a very good company, with Amy Hamlin and C. D. King in the principal parts. One gets very close to human nature in "Sag Harbor," and the people playing the piece at the Crawford this week make much of their opportunities.

* * *

George Evans of "Honey Boy" fame appeared for the second time this season in the musical comedy "The Good Old Summer Time," before two fair-sized audiences at the Grand opera house yesterday. The piece itself is rather flimsy, although it is well staged, contains some very clever songs written by Evans, himself, and has a large chorus that sings well. Evans, as a clever jockey, occupies the center of the stage during more than half of the performance. With his inimitable whimsical ways, he kept the audience in an uproar of laughter, and his deep mellow voice was highly pleasing. Of the songs, "The Sweetest Flower That Grows in Tennessee," is a pretty ballad, and took well with the audience. This song should prove to be a second "In the Good Old Summer Time," which made Evans famous as a song writer. "In the Sweet Spring Time," and "Bimbo" are also good.

* * *

"Slaves of the mine," a melodrama laid in the anthracite coal region of Pennsylvania, is at Havlin's Theater this week. Joseph R. Kettler and Lottie Zenable are in the leading roles. The climax of the piece is in a scene where the miners struggle to escape from a mine filled with fire damp. It is a very strong play of its class.

SIX DEAD IN AUTO ACCIDENT

Express Train Collides With Machine Near Paris and All Occupants Instantly Killed.

PARIS, May 2.—An automobile in which six persons were driving was struck by the Basle-Paris express on a grade crossing at Roissy-en-Brie, 25 miles from here. All the occupants were instantly killed.

The victims included M. Pretavoine, manager of a fire insurance company, members of his family and friends, all Parisians.

SANITOL TOOTH POWDER for cleanliness, SANITOL TOOTH POWDER for purity, SANITOL "for Good-ness sake."

Killed in Terminal Yards.

Johannes Hauch, supposed to have lived in Granite City, was killed by a Terminal association switch engine in the railroad yards at Eighth and Gratiot streets Sunday night. R. E. Dyer, engineer on the locomotive which struck him, says he stepped from behind an east-bound train into the path of the switch engine, westbound. His body is at the morgue.

Drake's Palmetto Wine.

A complete medicine and tonic for immediate relief and absolute cure of Chronic Stomach Troubles, Flatulency, Constipation, Liver and Kidney Congestion, Inflammation of Bladder and Catarrh of Mucous Membranes. When used for the cure of Bright's Disease, Diabetes and female troubles, it cures to stay cured and promotes health and vigor. One tablespoonful, once a day, establishes a perfect cure, and is a wonderful tonic for the appetite and nerves and purifies and enriches the blood. Seventy-five cents at Drug Stores for a large bottle, usual dollar size, but a trial bottle will be sent free and prepaid to every reader of this paper who writes for it to Drake Formula Company, Drake Building, Chicago, Ill. Simply send your name and address, with request for one bottle of Drake's Palmetto Wine, prepaid, free of charge. For sale by Raboteau & Co., 700 N. B'way.

2 FOR 25c

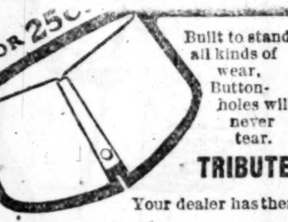

Built to stand all kinds of wear, Button-holes will never tear.

TRIBUTE

Your dealer has them

GEO. P. IDE & CO., MAKERS.

"THE Silver" BRAND

CAPITAL AND SURPLUS

$10,000,000.00.

$10,000,000.00 capital and surplus assures you of absolute security. We pay 3 per cent interest on Savings Accounts and 2 per cent on Checking Accounts.

ST. LOUIS UNION TRUST CO.

4th and Locust Sts.

PAINT

Most any kind
Of Paint will please
Some of the people
Some of the time,
But
The Horse Shoe Brand
The Strictly Pure kind
Is made to please
All of the people
All of the time.
It's all Paint
And no worry.
The other kind
Has the worry in it.
Don't Forget That!

MOUND CITY PAINT & COLOR CO., GREGG VARNISH CO.
MAKERS OF RELIABLE PRODUCTS
ST. LOUIS, U. S. A.
NORRIS B. GREGG, Pres. E. H. DYER, Sec.
WM. H. GREGG, JR., Vice Pres.

BOILS

PYRAMIDS OF PAIN

Boils show the blood is in a riotous, feverish condition, or that it has grown too weak and sluggish to throw off the bodily impurities, which then concentrate at some spot, and a carbuncle or boil is the result. To one already enfeebled by disease, boils seem to come with more frequency, causing the intensest pain and greatest danger to the already weak and debilitated sufferer. All skin eruptions, from the sometimes fatal carbuncle to the spiteful little cat-boil, are caused by bad blood, and the only way to avoid or get permanently rid of them is to purify and build up the deteriorated, polluted blood, and counteract the humors and poisons; and nothing will do this so quickly and thoroughly as S. S. S., which is the acknowledged king of blood purifiers and greatest of all tonics. Where the blood has become impoverished and is poor and thin, no medicine acts so promptly in building up and restoring its richness, purity and strength. The time to cure a boil is before it develops, when it is in a state of incubation or formation in the blood; for boils are, after all, only the impurities and poisons bubbling up through the skin, and this will continue in spite of poulticing and lancing till the blood gets rid of its accumulated poison. The way to stop boils is to attack them in the blood, and this is what S. S. S. does. All danger of boils is past when the blood has been thoroughly purified and the system cleansed of all morbid, impure matter. If you are subject to boils, then the same causes that produced them last season will do so this, and the sooner you begin to put your blood and system in good order the better the chance of going through the spring and summer season without boils or other painful and irritating skin eruptions. S. S. S. is guaranteed purely vegetable, and can be taken with perfect safety by old and young, and without harm to the most delicate constitution. It is mild and pleasant in its action, and unequaled as a cure for boils and kindred eruptions.

Allegheny, Pa., June 11, 1903.

From the age of twenty or thirty I was sorely afflicted with large, awful boils on my face and body. As soon as they would heal up in one place they would break out in another part of the body, and this continued for ten years. I tried everything I could hear of to get relief, but nothing did me any good. I had but little faith in S. S. S. doing me good when I began it, but after taking it for a short while the boils began to disappear. I continued on with the medicine, taking six bottles, and all the boils entirely disappeared. Five years have elapsed since that time, and I have never been bothered since, showing that the cure was permanent. I had some thirty or forty of the most painful boils one ever had, and to be entirely rid of them by your great purifier, S. S. S., puts me under a debt of gratitude to you. HENRY ZINN.

SSS

Write us if you would like medical advice or other information. This will cost you nothing. THE SWIFT SPECIFIC CO., ATLANTA, GA.

DENTISTS.

FREE DENTAL CLINIC

For Persons of Limited Means.

TEETH WITHOUT PLATES

We have decided to extend the time on these prices until May 7 only.

Open evenings until 10 p. m.

Gold Crowns, best 22-k	$2.00
Best Set of Teeth	$2.00
Gold Fillings	50c
Silver Fillings	25c
Cleaning Teeth	25c
Painless Extraction	FREE

Do you have trouble with your plate falling? If so, have our double suction inserted, 50c.

VITALIZED AIR GIVEN, 25c.

All work guaranteed 20 years. We do as we advertise. Gold work done on EASY PAYMENTS. The oldest and most reliable Dental College in the city.

For the benefit of those who cannot have their work done during the day, we have decided to keep open until 10 p. m.; Sundays until 6 p. m.

UNION DENTAL COLLEGE, 622 OLIVE ST.

Be sure you come to the right place.

$100.00 given to any person whose mouth we fail to fit with our Sterling compound suction plate, the plate we guarantee forever.

It's strong. It's light. It's pretty. We will make 25 this week for $4.00—regular price $15.00. Come quick.

STERLING DENTAL PARLORS, 810 OLIVE. Opp. Post Office. Take Elevator.

EASTERN PAINLESS DENTISTS.

Gold Crowns, 22k	$3.00	GAS, 25c
Set Teeth	$3.00	615 Locust St.
Gold Fillings	75c	
Silver Fillings	50c	

DRS. WIGGINGTON & JOHNSON, Managers.

DENTISTS.

TEETH

Extracted Without Pain, 25c. Gas Given Free.

A SENSATION.

Our New Whalebone Set of Teeth do not cover roof of mouth; bite corn off the cob; fit the first time.

UNTIL MAY 10TH we have decided to make our New Whalebone Set of Teeth for $3 PER SET.

This is the last week at this price. Call early and avoid the rush.

20 Years' Guarantee.

BRIDGEWORK, guaranteed	$3
BEST SET OF TEETH	$3
22-k. GOLD CROWNS	$3
GOLD FILLINGS	$1 up
SILVER FILLINGS	25c

Remember, we are up to date.

$3.00.

CHICAGO DENTAL PALACE
Of New York and Boston.
St. Louis Office, 513 Olive St.
Over Aloe's.
Open daily; evenings till 9; Sundays, 9 to 4.

ESTABLISHED 1854

CASCADE

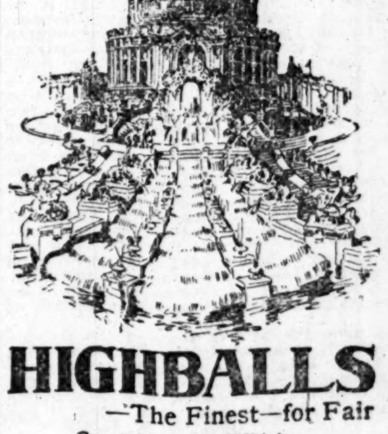

HIGHBALLS —The Finest—for Fair

Cascade Pure Whisky is Old Tennessee Goods

GEO. A. DICKEL & CO., Distillers, Nashville, Tenn.

DAVID NICHOLSON, Distributor

FALSE THEORIES

Lead to Worthless or Harmful Remedies.

Stimulating the scalp may allay the itching of the dandruff, but that does not cure the scalp. The disease won't yield to quinine or capsicum nor alcohol, because it is caused by a germ or parasite. To cure dandruff the germ must be destroyed. Until recently there was no hair preparation or dandruff cure, or hair restorer on the market that would kill that insidious germ that dries up the scalp in little scales called dandruff, and absorbes the vitality of the hair, causing falling hair, and finally baldness. Newbro's Herpicide is the only really scientific preparation to cure dandruff, prevent falling hair and baldness. Sold by leading druggists. Send 10c in stamps for sample to The Herpicide Co., Detroit, Mich. Raboteau & Co., Wolff-Wilson Drug Co., special agents in St. Louis.

ASTHMA CURED. To stay cured. Cause removed. Health restored. No more Asthma or Hay Fever. Book 51 Free. Write P. HAROLD HAYES, Buffalo, N. Y.

ME[N] ... [N]ERVE BEANS quickly cure [n]ervousness, all results [of] abuse, [fail]ing manhood, dra[ins, l]osses ... marry

Reliable Dentistry

Teeth extracted absolutely without pain by our patent freezing process.

OUR SUCCESS is due to our high-grade work done positively without pain. Have your teeth examined by us before going elsewhere and see how you are overcharged by your dentist.

Examination FREE

SAVE PAIN.

TEETH WITHOUT PLATES

SAVE MONEY.

Best Set (S. S. WHITE)	$4.00
GOLD CROWN 22K	$3.00
BRIDGE WORK, PER TOOTH	$3.00
SILVER FILLINGS	25c UP
GOLD FILLINGS	75c UP
CLEANING TEETH	50c
PAINLESS EXTRACTING	25c

Our patent double suction inserted in every plate. It prevents the plate from falling or tipping.

Dr. Tarr and his skilled staff of operators in constant attendance.

All work guaranteed for 20 years.

National Dental Parlors, 720 OLIVE STREET. Open Daily Till 9 p. m. Sundays All Day.

NEW YORK DENTAL ROOMS
LEADING
DENTISTS
509 OLIVE ST.

Established 44 years. All work guaranteed. NOTICE: Do not go to the fake dentists who advertise cheap work, for they are not reliable, and their prices are more than ours and the work not good. Come to us and get the most reliable work done at the lowest prices.

REMEMBER, IT IS THE New York Dental Rooms, 509 Olive St. Open daily from 8 to 6. Sundays from 9 to 1.

BOSTON STEAM DEN[TISTS] ...

AMUSEMENTS.

HAVLIN'S — 25c Mat. Tomorrow. SLAVES OF THE MINE. NEXT WEEK, THE STAIN OF GUILT. Seats Now on Sale. Sunday Mat. Next—THE STAIN OF GUILT.

OLYMPIC—ONLY MAT. SATURDAY. Nixon and Zimmerman announce ! ! ! FRANCIS WILSON And Star Company. Marguerita Sylva Jessie Bartlett Davis And an Ensemble of 100. In the World-Famous Comic Opera Classic, ERMINIE.

CENTURY—ONLY MAT. SAT. TERRIFIC HIT! MARIE CAHILL, "Who is different from all others," in the smartest of musical plays, "NANCY BROWN," With the original Broadway cast and the Broadway Beauty Chorus.

NEXT SUNDAY—SEATS THURSDAY. Kirke La Shelle's New York production of Henry M. Blossom, Jr.'s character comedy, "CHECKERS." With Thomas W. Ross and 150 people.

GRAND—MATS. WED., SAT. 25c AND 50c. Night Prices 25c, 35c, 50c, 75c, $1.00. GEORGE EVANS (Honey Boy) And 50 Others in THE GOOD OLD SUMMER TIME. Next Sunday Matinee—YORK STATE FOLKS.

COLUMBIA. Continuous Vaudeville, 1:30 to 10:30. ALL THIS WEEK AND NEXT SUNDAY. Watson, Hutchings and Edwards. Josephine Gassman. Clarice Vance. Martinetti and Grossi. Castellat and Hall. Carleton and Terre. Ward and Curran. Schenk Bros. Kelly and Kent. Anderson and Briggs. Hank and Lottie Whitcomb. The Kinodrome. 15c-30c-50c—Orchestra Chairs Reserved, 75c.

CRAWFORD THEATER, Fourteenth and Locust. Prices 10-20-30-50c. Mats. Tues., Wed., Thurs., Sat. Our First Great World's Fair Attraction. This Week Only. The First Time in America, at Our Popular Scale of Prices. The Beautiful Comedy Drama, "Sag Harbor." By James A. Herne, the author of "Shore Acres." Next Attraction—"Quincy Adams Sawyer."

IMPERIAL — TONIGHT—15c, 25c, 35c, 50c. 25c Mat. Today. LINCOLN J. CARTER'S REMEMBER THE MAINE. Next Sun. Mat.—"The Moonshiner's Daughter."

WEST END HEIGHTS. Opposite Southwestern Entrance World's Fair. REFINED VAUDEVILE. Week Beginning May 1. All Star Attraction. Admission to the grounds FREE. Grand Band Concerts Afternoon and Evening. Market street cars direct. All other lines transfer.

ODEON — SHAY GRAND OPERA CO. TONIGHT and Tues. Eve.—Sung in English, CARMEN. Wed. Mat., "BO." Girl—Wed. Night, Trovatore. 20 Principals—60 Chorus—25 Orchestra. Prices, 50c, 75c, $1. ALL RESERVED, at Odeon.

RACES — UNION JOCKEY CLUB. JOSEPH DUFFY, President. P. J. CARMODY, General Manager. RALPH TOZER, Secretary. Union Av. and Natural Bridge Road. Races commence at 2:30 daily, rain or shine. SIX RACES EACH DAY. Finest steeplechase course in the world. Suburban line direct to grandstand. Admission $1; Paddock 50c Extra. Twelve minutes from World's Fair Grounds. OPEN BOOKING. RACES — RACES

RACING AT DELMAR. 6 HIGH CLASS Races Daily, MAY 2-20. FIRST RACE 2:30 P. M. KINLOCH BREEDERS' ASSOCIATION. ADMISSION Including Grand Stand, $1.00

BASEBALL TODAY. American League Park, Grand and Sullivan Avs., Browns vs. Chicago. GAME STARTS AT 3:30 O'CLOCK. Umpire—O'Laughlin.

World's Fair Season Tickets. Now on sale. Photographic season tickets, 184 [illegible], $25. Photographic season tickets, 184 coupons, for children, 6 to 11 years, inclusive, $15. No charge for photograph. Coupons accepted at gate from date of delivery of book. Number of admissions daily at option of holder. Apply room 146 Laclede building, Fourth and Olive streets, and downtown ticket offices of Vandalia, Chicago & Alton, Big Four, M., K. & T., L. & N. and Frisco Railroads. NORRIS B. GREGG, Director of Concessions and Admissions. E. NORTON WHITE, Chief Department Admissions.

SHOW CASES, Nickel Display Fixtures, Brass Railings, FOR WORLD'S FAIR. BELLE HICKEY MFG. CO., 901-905 LUCAS AV.

St. Louis Institute FOR THE CURE OF Stammering. A perfect and permanent cure by modern educational and strictly scientific methods. Best of local references. H. STANLEY TEACHOUT, Prin. Bell—Beaumont 786. 2919 Washington av.

WEAK MEN

You Don't Know Our $9.75 Suits

Until you have bought one and worn it. Then you'll appreciate its sterling quality, see how well it fits and keeps its shape after service, and you'll marvel at the value we give.

Just now this line is especially strong because of recent purchases. You can choose from fine Black Thibets and unfinished Worsteds, fancy Worsteds, Scotches and Cassimeres—in single and double-breasted styles—in all sizes for men of regular build, and those stout or slim. Your choice of thousands—

$9.75

The MODEL

"Your Money's Worth or Money Back."

Seventh and Washington Av.

NEW PUBLICATIONS. NEW PUBLICATIONS.

THE STEPS OF HONOR

The story of a young man who succeeds through dishonesty, but slowly descends the steps of honor.

His later atonement and ascent, the struggle of the woman he loves, make a story of unusual power.

By BASIL KING, Author of "Let Not Man Put Asunder."

[HAR]PER & BROTHERS - NEW YORK

[RHE]UMATISM. Uric Acid Poisoning, Dropsy, Blood Poison, Cancer, Skin Diseases, Hydrocele, Piles, Fistula, and kindred troubles absolutely cured. Proofs on request. Write us today in sacred confidence, giving symptoms. GERMAN-AMERICAN DOCTORS, 800 Olive Street, St. Louis, Mo.

ST. LOUIS POST-DISPATCH
Founded by JOSEPH PULITZER. Published by
THE PULITZER PUBLISHING CO., 210-212 N. Broadway.

Sunday Post-Dispatch Circulation

March	6,	246,069
"	13,	247,312
"	20,	247,911
"	27,	247,686
April	3,	260,303
"	10,	247,287

A PAPER SOLD EVERY DAY FOR EVERY HOME IN THE CITY.

The world is St. Louis' guest.

He signed Crum's commission, then touched off the Exposition.

The Alabama steel giant will admirably symbolize the growth of the new South.

Spain's prime minister has twice encountered the argument of assassination. But no political principle was ever established by the logic of murder.

If the Czar's expected baby proves to be a boy, Russia is to be given a constitution. After all, everything in this world depends upon the babies.

ST. LOUIS IS A RECORD BREAKER.

Although the official count of the World's Fair attendance on opening day has not yet been announced, President Francis assures the public that the number exceeds that of the opening day of the Centennial Exposition in Philadelphia—the largest of any American exposition previous to our own. The opening day record was broken by St. Louis.

In view of the fact that St. Louis had less population within a radius of a hundred miles to draw upon than either Philadelphia or Chicago this achievement is notable. It reflects credit upon the Exposition managers and the people of St. Louis and the surrounding country. St. Louis responded magnificently to the Post-Dispatch suggestion to start the Exposition with a record-breaking success.

But the Exposition is worthy of the start. The verdict of its surpassing beauty, worth and general attractiveness is unanimous with all who have seen it. The impression on the throng who saw it Saturday was stunning. This, of course, was merely the general impression of the beautiful picture, the extent and variety of attractions. When the wonderful collection of exhibits and attractions in detail are gone over there can be no doubt of its incomparable superiority. Words fail to convey a true impression of either the beauty of the main picture or the wonderful extent and variety of the attractions.

There was another success of Saturday very gratifying to St. Louisans and disappointing to the prophets of evil—the great crowd was carried to and from the Exposition with ease, comfort and safety. So well did the steam and trolley lines do their work that there was scarcely any unusual trouble or discomfort and little evidence in the cars of the extraordinary task the railways were accomplishing.

St. Louis has the greatest show on earth and can take care of all who come to see it—the truth of both of these propositions has been demonstrated.

The Sunday Post-Dispatch's presentation of the opening of the Exposition was as notable in its way as the Exposition opening. In the fullness of the news, descriptive features and pictures it was complete. It offers to the public a valuable souvenir of the great event which is worthy of preservation.

CUPID AND THE SCHOOL BOARD.

Following an adverse decision of the court of appeals the New York school board announces that charges will not, in future, be brought against women teachers who marry.

But the board holds its conviction that teachers ought not to marry and retains the prohibition in this formal by-law:

"No woman principal, head of department or member of the teaching staff shall marry while in the employ of the board of education."

That is, women teachers are forbidden to marry, but if they do they will not be dismissed for it.

Cupid can flap his wings and laugh. He cares nothing for formal prohibitions. He never did. The school board has learned what so many papas and mammas have learned—that Cupid submits to no regulation, respects no opposition and will pick the most complicated lock invented by foresight and prudence.

Is it an Iowa idea to swap pardons for votes?

A HARMLESS FOURTH OF JULY

An ingenious plan to celebrate the Fourth of July without casualties is to be adopted in Chicago.

An organization to be known as the Chicago Amusement association with a capital of $1,000,000, non-assessable and non-dividend bearing, is to be incorporated. Upon this corporation will devolve as a public duty the manufacture of red fire and noise. The display will be on the lake front and all citizens are cordially invited to be present and add to the racket with th[illegible] ices.

It's a good idea. If carried out the toy pistol will be banished and the giant cracker exploded only by the Amusement association. Citizens who have spent great sums of money every year for displays of fireworks on their lawns can be relieved of the burden by subscribing $5 or $10 to the stock of the corporation. It insures a grand exhibition of colored and noisy patriotism and, if the mayor and police do their duty, the fatalities from reckless shooting will be reduced to a minimum.

Can't something like this be done in St. Louis? Why should the nation's birthday be made a nuisance and scourge?

Not only do we enrich ourselves with duties collected from the Filipinos, but there is a promise that they will relieve us of our canine surplus. The Igorrote demand for meat was not dreamed of in our Philippine philosophy.

MRS. WIGGS AND HER DISGUISE.

Every reader of that wonderful book, "Mrs. Wiggs of the Cabbage Patch," will rejoice that the Louisville police justice refused to punish Mrs. Mary Bass for throwing slops on Mrs. Emily Smith.

But every reader of the book will regret that Mrs. Mary Bass forgot what she really was.

Mrs. Wiggs was a real character. She may be called the creation of ideal-realism, which is the lovely blend of the "is" with the "ought to be." This reality was disguised by the personality of Mrs. Mary Bass. And all who love Mrs. Wiggs will sigh and say, "Alas! the disguise is too complete."

Mrs. Emily Smith called on Mrs. Wiggs. She wanted to pay [illegible] to a shining reality, a luminous soul. But instead [illegible] shadow [illegible] mask, to-wit: [illegible] disguised that she emptied the slop jar on Mrs. Emily Smith.

But Mrs. Emily Smith and others who love Mrs. Wiggs need not be discouraged. The virtues of that good woman throw a flood of light on the rough path of life and enable all of us to walk without stumbling. Mrs. Mary Bass, her slop jar and its contents are the spots where the light does not fall. They signify nothing but the absence of something. And we have learned from Mrs. Wiggs how that absent something may be supplied.

Let not Mrs. Emily Smith and the rest of us lose faith.

The teamsters deserve commendation for their wise determination not to strike at present, but to seek a settlement of their difficulties by peaceful means. They have the full sympathy of the community in their efforts to avoid war. [illegible] consideration of the public good and of the special welfare of St. Louis during the Exposition period urges peaceful and reasonable relations between employers and wage-earners. St. Louis wants peace and prosperous activity—the conditions necessary to the realizing of the city's great opportunity.

A LABOR GOVERNMENT.

The Australian commonwealth, that interesting laboratory of new ideas, is trying a Labor Party administration.

Mr. Watson, the leader of that party, offered an amendment to a pending bill which extended the compulsory arbitration law to the civil servants of the government. The conservative premier, Mr. Deakin, refused to receive this, on the ground that the state would be deprived of the right to dismiss its own employes. This, it was argued, would break down discipline and make the work of public administration impossible.

But the Liberal opposition unexpectedly joined the Labor members of the commonwealth parliament and voted the ministry down and out. Then the governor-general summoned Mr. Watson and invited him to form a ministry. This he did and every member of the cabinet except the attorney-general belongs to the Labor party.

Mr. Watson will not find his an easy task. His party is in a minority and he can maintain his hold on office only by the support of the Liberals, who are by no means favorable to the principles of the Laborites. His late allies may join with the Conservatives at any time and vote him out.

Nevertheless it is an interesting event. If Mr. Watson leads his party wisely he may reassure people who fear the radicalism of unionism. Besides, responsibility always tempers the most ardent radical.

Senator Bacon having quoted a letter from Mr. C. M. Schwab in which the steel man said steel rails could be sold at a profit for $16 a ton, Senator Aldrich declared the statement was absurd and that the letter was part of a stock jobbing scheme. Mr. Bailey of Texas hurled back the calumny by saying that Schwab was as reputable and truthful as any man who ever filched money from the pockets of the people through a protective tariff. Then Mr. Aldrich wished he had kept quiet.

It is a reasonable view that an exodus of World's Fair workers whose labors are over will vacate flats and small houses and bring down rents to reasonable figures. On the other hand, however, there has been a large influx of permanent population which must be housed. It would seem profitable to builders to add to the number of houses.

All the ashes and all the garbage will eventually be removed by the city in automobiles unless it shall happen that the natural gas to be piped to us from Kansas shall do away with all ashes. Improved conditions are coming, anyhow.

Missouri's coal product is now worth nearly $7,000,000, and 9177 men are employed in our mines. Missouri bobs up as a producer in all directions.

The two acres of breakfast foods at the Exposition are enough to make the dusty miller grind his teeth.

The crowds are great when so important a person as the secretary of war can be missed in one of them.

Centuries hence the story of the Louisiana Purchase Exposition will be read and pondered.

It has been learned that four years are necessary to make a great international Exposition.

The greatest navy is the one that does the best submarine work.

LETTERS FROM THE PEOPLE

PRIMARY ELECTION LAW.

To the Editor of the Post-Dispatch.

The next legislature elected on a reform basis will have to change or amend the police law and also the primary election law in order to adapt these laws to present conditions in St. Louis. I suggested a few days ago a non-partisan police board to give immediate relief. I suggest for the primary law that it be amended to make the primary districts smaller. On the present basis of population, say 700,000, for St. Louis, the Twenty-eighth ward contains on an average of 5000 voters—two election districts are provided under the present law and the time for holding the primary election limited to seven hours. This only gives 420 minutes in which to poll the qualified voters. The returns from the last Democratic primary election show as many as two votes per minute. Five or six precincts being grouped together and as many primary books to be examined by the clerks, makes it a physical impossibility for the judges of elections to pass upon the qualification of the voters and permit the votes to be polled in the ratio of one or two per minute. That there were frauds practiced at the last primary goes without saying and the Folk people will be prepared to show the state convention that hundreds of Republicans were marked voted in the Democratic primary when these Republicans were never at the polls. The primary election law needs further to be amended so as to leave no doubt as to its meaning when it uses the following language: "The book shall for 30 days thereafter, at all reasonable hours, Sundays and public holidays excepted, be open to the inspection of any citizen."

A narrow construction upon the part of some of the election commissioners, which evidently was intended for the benefit of a certain faction, denied to the Folk people the right to copy the names on these primary books claimed to have been voted. The law should be amended requiring the election commissioners to furnish a list of all names claimed to have been voted at any primary.

GEORGE W. HARRIS.

POST-DISPATCH ANSWERS.

Legal questions not answered. Business addresses not given. No bets decided. Don't sign "Subscriber," or "Constant Reader;" one initial is enough. Address all letters, "Answers, Post-Dispatch, City."

I. D. L.—Present century is the 20th.

W. M. R.—Pawnbroker legal rate, 2 per cent a month.

H. E.—The Nashville was at St. Louis in 1899, arriving May 10 and making only a short stay.

H. A. S.—Books on etiquette at Public Library. Mrs. Sherwood's "Manners and Social Usages" might interest you.

E. M. V.—We know of no reward out for Siamese-twin corn cobs that come together at both ends and have 13 and 11 rows of grain.

R. J. P.—The will of Henry Shaw provides that Missouri Botanical Garden shall be open every day in the week, Sundays and holidays excepted, and that on two Sundays in each year—the first Sunday in June and the first Sunday in September, from 2 p. m. to sunset—it shall be open to visitors.

TRANSIENT BOARDER.—The penalty attached to a violation of the section of the criminal statute designed for the protection of hotel and boardinghouse keepers may be a fine of $500 or imprisonment in jail or workhouse for a term not to exceed six months, or both fine and imprisonment. In order to secure the enforcement of the law it is provided that hotels and boardinghouses shall keep sections of the law posted in all rooms occupied by guests.

W. T. Y.—The Nashville has been here once before. The Arkansas was here on World's Fair dedication day. Keel of the Nashville was laid in 1894. Its displacement is 1371 tons and its speed is 16 knots an hour. Its engines show 2536 horsepower. It cost $280,000. The armament consists of eight 4-inch rapid fire guns, four 6-pounder rapid fire guns, two 1-pounder rapid fire guns, two automatic Colt guns and one 3-inch rapid fire gun. The draught of the vessel is about 14 feet. When it arrived at St. Louis May 10, 1899, the depth of the Mississippi river was said to be a little more than 15 feet. The Nashville [illegible] first gun [illegible] the Spanish-American war.

HOME, SWEET HOME.

(By T. E. Powers.)

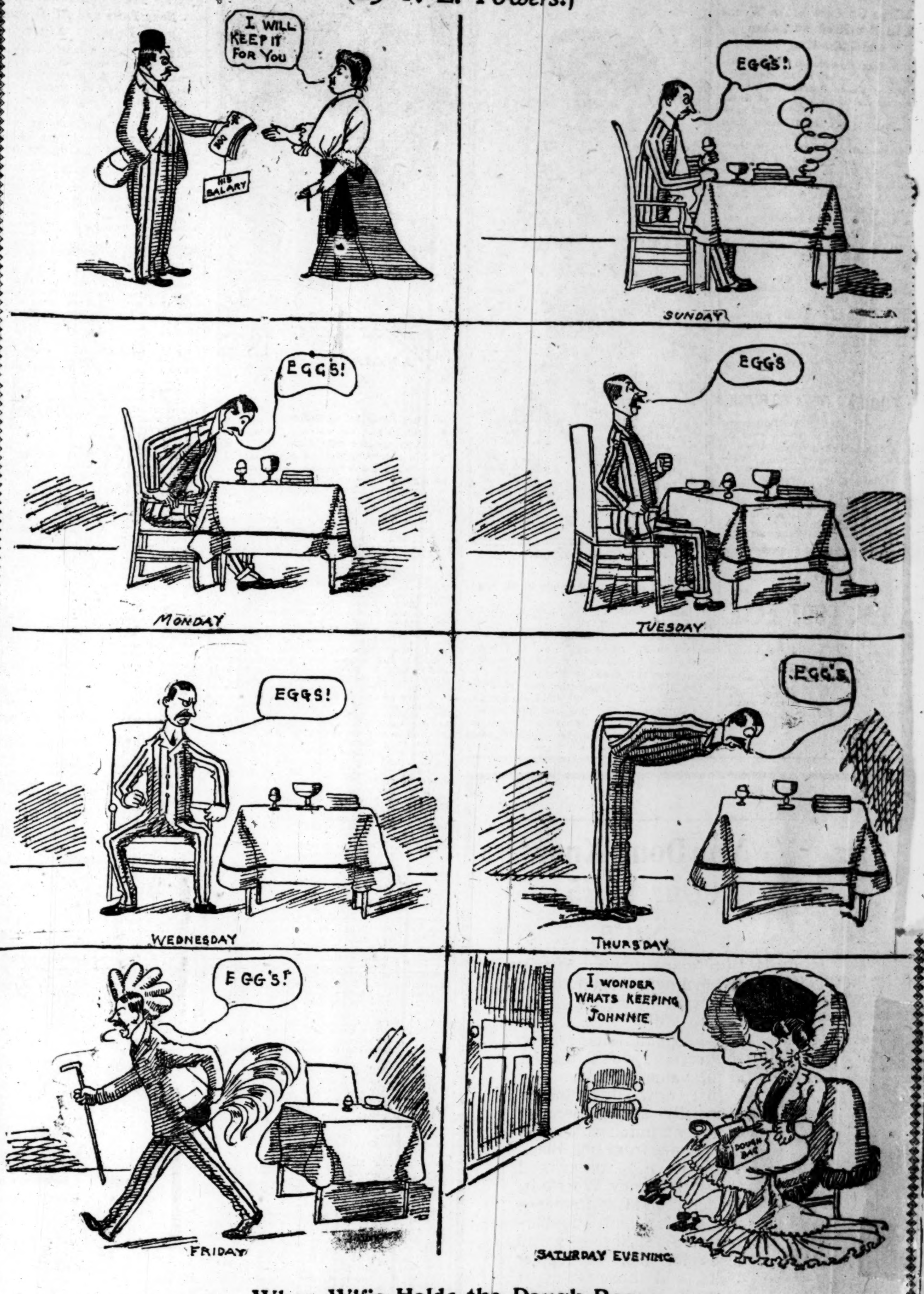

When Wifie Holds the Dough-Bag.

Cream of the Newspaper Jokers

A Fish Story.

De Catfish cry,
En de Sturgeon say:
"Yander is a fishin' man
Comin' dis way;

"En he'll try fer ter git you
On his line,
En he'll tell de folks
You wuz six-foot nine!"

Den de Catfish say:
"Le's swim up higher—
We don't want ter 'sociate
Wid no sich liar!"
—Atlanta Constitution.

Lovers' Quarrel.

"Mary's young man has left already, and Mary's just gone up to her room in tears," said Mary's mother. "I wonder what the trouble is?"

"I know," chimed in Mary's little brother. "They had a scrap. I heard 'em. Sis said she was givin' him more kisses than he was a-givin' her, an' he said it wasn't so. Then they both got mad."

And She Had It Now.

French maid (to inquiring friend)—Oui, madame is ill, but ze doctor haf pronounce it something very trifling, very small.

Friend: O, I am so relieved, for I was real anxious. What does the doctor say the trouble is?

French Maid: Let me recall. It was something very leetle. O, oui, I have it now! Madame has ze smallpox.—May Woman's Home Companion.

Their Points of View.

'Twixt optimist and pessimist
The difference is droll;
The optimist the doughnut sees—
The pessimist the hole.
—New York Sun.

FOR THE YOUNG FOLKS

The Declivity of Rivers.

The river flowed at the rate of three miles an hour.

"What do you suppose," said the surveyor, "that a river's declivity must be to give it a three-mile speed?"

"About fifty feet to the mile," replied the surveyor. "Rivers are the most level things on earth. One inch of declivity in a river is sufficient to give one mile of current; two inches, two miles, and so on. A river falling fifty feet to the mile, as you said this one falls, would have a speed of six hundred miles an hour, or ten miles a minute. At that rate, it would soon empty itself, wouldn t it?"

Sayings of the Little Folks.

"Can you ride a bicycle, Johnnie? asked his father.

"Yes, sir," said Johnnie, modestly, "that is, I could if I had a bicycle.

"Wot's dat wed flower ober der?" asked Jennie.

"That's a poppy," said Jack.

"Is de white one a mommie?" asked Jennie, pointing to a daisy.

Teacher: Can any of you tell me the name of Isaac's wife?

Mary (proudly): I know, teacher, Mrs. Isaacs!

An Odd Verse.

This is the most ingenious piece of alliteration yet perpetrated. Its author is Alaric Alexander Watts, who flourished in the fifties:

THE SIEGE OF BELGRADE.

An Austrian army awfully arrayed,
Boldly by battery besieged Belgrade;
Cossack commanders cannonading come,
Dealing destruction's devastating doom;
Every endeavor engineers essay,
For fame, for fortune fighting—furious fray!
Generals 'gainst generals grapple, gracious G—d!
How honors heaven heroic hardihood!
Infuriate, indiscriminate in ill,
Kinsmen killed kindred; kindred kinsmen kill;
Labor low levels loftiest, longest lines,
Men march 'mid mounds, 'mid moles, 'mid murderous mines;
Now noisy, noxious numbers notice naught
Of outward obstacles, opposing ought,
Poor patriots! partly purchased, partly pressed.
Quite quaking, quickly "Quarter! quarter!" quest;
Reason returns, religious right redounds,
Suwarrow stops such sanguinary sounds.
Truce to thee, Turkey! triumph to thy train,
Unwise, unjust, unmerciful Ukraine!
Vanish, vain victory! vanish, victory vain!
Why wish we warfare? Wherefore welcome were
Xerxes, Ximenes, Xanthus, Xavier?
Yield, yield, ye youths! ye yeomen yield your yell.
Zeno's, Zampatee's Zoroaster's zeal.
Attracting all arms against its appeal!

Backwards and Forwards.

There is a Latin couplet, every word of which reads the same backwards and forwards:

Odo tenet mulum,
Madidam mappam tenet anna.

This has been several times done in English, but the only item in this line which at present occurs to us is the name of a bakery in Yreka, Cal.:

Yreka Bakery.

Very similar is the sentence attributed to Napoleon (without foundation) which reads exactly the same backwards and forwards:

Able was I ere I saw Elba.

FABLES FROM THE NEWS

Desirous of starting a bank an ambitious financier was halted by the excessive price of tin, this being the material of which he proposed to make his vaults.

"However," he bethought him, "I will garner me in advance a school of suckers. These will supply the tin."

"But do you deem a tin vault secure?" queried a confidential friend.

"I shall make it a rule," responded the financier, "to close the vault with a superior article of sealing wax."

Thereafter matters progressed smoothly until the arrival of the police.

Science spread the statement that man had descended from the snake.

"Libel," hissed the snake, writhing mightily.

But the monkey breathed a sigh of relief, saying to the wife of his bosom: "This sustains my contention tha[illegible] been slandered."

It befell that a teacher se[illegible] Philippines received no pay. B[illegible] and an hungered he borrowe[illegible] simple islander a small coin [illegible] to buy postage and addressed [illegible] his government: "Alas that my [illegible] al walls should be permitted to [illegible] against the spine of me." he ma[illegible] "The spectacle of your represen[illegible] duced to beggary gives to bene[illegible] similation an aspect of which th[illegible] would be scornful."

Touched to the quick by [illegible] mortem statement the governm[illegible] warded enough to cover the cost [illegible] obsequies.

Tetanus has been cured by [illegible] antitoxin.

The toy pistol was much [illegible] "Just as I was planning a new [illegible] July record!" it snapped angrily.

One deemed expert in the stud[illegible] sy was asked to tell if the m[illegible] curable or of necessity fatal.

"Neither one nor the other," [illegible]

Being pressed for an explanati[illegible] ed that he once knew of a lepe[illegible] dr[illegible]

HE LAST FARTHING

—By JOHN P. OXFORD.

at on the end of the uler, watch- waves flash opalescent tints in llight. The notes of the Marine ruggling through the evening n the piazza of the San Marco, ntly out to them.

you feel the least qualms at the of leaving tomorrow?" the girl htly.

deepest," the man responded "But then, the end comes to all ou know—and it comes rather o one's funds at these winter re-

d laughed.

man that has thrown his money oadcast, as you have, it seems ou're growing very-saving all at e said.

't throw much more money broad- said grimly.

for you, Tod," she cried approv- It's really time you took life se-

't waste any more money," he ly, "for the simple reason I can't, all take life seriously because I d to it."

she said quickly, catching some len meaning in his words, "what hat has happened?"

thing much," he said quietly, nat after tonight you will be re- my society. Tomorrow I face with a clean slate. I shall have f earning my daily bread."

n't mean"—she began in amaze-

just what I do mean," he said. vestern failures have wiped me the map. I haven't a cent in the d consequently I can't afford to longer at an expensive place

d clasped her little hands to- d knit her brows. She seemed grasp the full import of his

rful!" she exclaimed.

?" he said dryly.

u're going home tomorrow?" she

" he laughed recklessly. "My d, why on earth should I go There's absolutely nothing there Even worse; there are a hundred men who have been waiting for ce to jump on me when I'm ome? Well, I should rather say tley has offered me a job on his serve in South America. I'm e tomorrow."

l looked at his face turned to e moonlight. It was a strong, d face—the face of a man who of no one. She felt a sudden of her throat.

did you know this?" she asked

y after I came here," he said. you recall it. We went to Spider afternoon, and you rallied me stupid."

u have stayed on here for two eeks," she said, accusingly.

"I have stayed as long as the money I ad with me—all the money I had in the world, for all that matter, lasted," he said.

"Wasn't that rather imprudent?" she asked.

"It is imprudent for a man who is going to a perdition of a wilderness to drain his cup of happiness to the last dregs before he leaves?" said he.

"Perhaps not," she admitted.

He threw his cigar into the water and watched it float lazily away on the tide.

"I wanted you to know all these things before I went," said he, "and I wanted to tell you some other things. That is why I brought you out here where it is quiet. First, will you kindly slip off that ring and give it to me?"

Do you think I am that sort? she asked, hotly. "Do you think I promised to marry you to desert you at a time like this?"

"I know," he argued, "that is very noble of you. But remember what this means—years and years of waiting, probably. A man can lose in a day what it takes a lifetime to replace. I can't subject you to such conditions. You are young, and the doors of the world are open to you. It may be hard now, but you'll forget me presently. It is better that you should."

"Tod!" There was a world of reproach in her voice.

"Better give it back to me," he advised.

She covered her face with her hands and began to sob. He watched her with all a man's helplessness at such a moment.

"I—I thought you cared more than that," she said, chokingly.

"Cared?" he said wildly. "Cared?" Good God! Have you any idea how much I cared? Let me tell you, then. I have cared so much I have stayed here until I am well-nigh penniless. Come what might, I was bound to be with you until the last cent was gone. I have stayed here until there is nothing left—until it becomes necessary for me to go over to the town tomorrow to pawn my evening clothes and watch to get my passage money down there. I have cared like the desperate gambler who plays the game to his last farthing. That's the way I cared," he ended hoarsely.

The man and the girl faced each other in silence; he with tense, drawn face; she with a wonderful light in her eyes. She drew the ring from her finger and laid it in his big, brown hand.

"You are wise," he said heartily.

"I give it back on one condition," she said.

"And that?"

"You must pawn it."

"Pawn it?" he gasped. "Not this. I can't."

"You must," she said.

"Will you tell me why I must?" he said, watching it flash in the dim light.

"To—to pay for my passage down there with you, Tod," she said, with burning cheeks.—San Francisco Call.

"Pa," said the son of the captain of industry, "what is being recreant to one's trust?"

"Not increasing the capital stock every time the public can be hypnotized into buying a few more shares for the benefit of the people who hold the bonds."

Little Tragedies Told in Only Four Words.

Wonders of Modern Floriculture.

Roses Colored by Electricity, Etc.

Flowers that bloom today exceed all creations of nature. Violets are doubled and tripled in size. A race of pansies has been raised up to measure two inches across their faces. Red roses have been turned into purple and black, and white ones into all the colors of the rainbow. Rosebuds have been converted into trees and vines, bearing flowers in clusters, like grapes. Chrysanthemums have been made to bloom like sunflowers, and lilies and tulips have been raised in darkness and light so that their original characteristics were almost totally obliterated.

In a modern plant experimental laboratory the electric light arc creates transformations that astonish the most hardened investigator. Night and day the bright light stimulates the plants in their growth, while all sunshine is cut out from the building. The delicate violet grows rapidly, maturing its flowers in a few weeks. The rose flowers with most brilliant colors months ahead of its regular season. The reds are intensified in brightness, but they fade quickly. Born in a day and night, their period of usefulness is measured by the same short span of existence. When brought to the light of day they grow sickly and fade rapidly.

Chrysanthemums Like Cabbages.

The electric arc has produced roses eight inches in diameter and violets more than an inch across. Tulips become giants, and chrysanthemums resemble cabbages in size. Experiments with electricity show further that the light modified by different colored globes produces varied results. Red globes intensify the growth and increase the brilliancy of colors, but they also weaken the vitality of the plants. The flowers quickly fall away and decay and the plants succumb to ordinary diseases or to chills. White globes, which dissipate the rays and spread them more uniformly, make the plants grow steadily and satisfactorily. But the yellow globes so far have given the best satisfaction, while blue ones apparently neutralize the whole effect of the electric light.

Electricity is not life, but it stimulates life in plants. Its adaptation may yet revolutionize horticulture. In our homes lighted by electricity the conservatory becomes an experimental garden. We modify the lights with shades suited to the needs of the different potted plants. The sick ones are revived by a course in electric therapeutics. The pots are placed near the incandescent or arc lights according to the amount of light and stimulation they need, and under their powerful influence they revive, and their diseases are destroyed.

Destroys the Bugs.

The disease-producing insects cannot stand the fierce glare of the electric light placed within a few feet of them. They attempt to hide beneath the leaves or in the stems, but the light penetrates all, dislodging or destroying them. The powerful white rays are so destructive to insect life that a course of electric therapeutics is now used instead of poisonous sprays in laboratories to clean the plants.

In the homes where the electric light cannot be used, the employment of ordinary sunlight, magnified and modified by glass and mirrors, is made possible. The amateur flower grower will find the sunlight susceptible of considerable change and manipulation. First the exclusion of all white rays by covering the windows with red glass or red curtains is important. The powerful rays directed on the plants stimulate and then destroy, driving away the insects.

The modified yellow and white rays are employed to increase or decrease the tendency of the flowers to bloom early. Forcing can be accomplished easily by means of the proper light, moisture, and heat. With mirrors placed in the conservatory the sun's rays can be reflected upon the growing winter plants at all hours of the day. This is a gain which proves of inestimable value to one raising window plants under unfavorable surroundings. By means of a mirror placed outside the windows the sun's rays are reflected inside, and then by means of smaller ones they are spread all over the conservatory.

Sunlight on the Roots.

Next in order is the employment of sunlight on the roots. Until recently this was not attempted. Now it is found that certain plants, such as palms and ferns, do far better when the light can penetrate the flower pots and reach the soil near the roots. Glass flower holders therefore have come into use for ferns and palms. The light, penetrating through the glass sides, does not exactly reach the roots, but shines upon the soil and keeps it "sweet." The effect is almost magic. The roots grow and become sturdy. Not only this, but insects, grubs, and similar plant enemies cannot thrive in this light soil, and they rarely get a chance to injure the roots.

The use of the dry battery for indoor flowers has developed a new feature of cultivation with which the ordinary lover of flowers in winter can experiment. The flower box, with many plants thriving in it, is treated to a steady or occasional dose of electricity, which forces the growth of the plants mightly. The bottom of the pots or boxes has an ordinary sievelike net of wires placed in with the dirt, and connected at two ends with terminals, to which the wires of the dry battery are attached. A battery costing a quarter of a dollar will supply all the electricity needed for months.

The machinist turned white.

"I beg a thousand pardons," he said. "I hope my impertinence will not cost me my job. I have a wife and five children and to lose my place would mean poverty to them. I am sorry I said it, but you see we have so many visitors here who give us advice about our work that we can't tell one — fool from another."

Mr. Robinson, who is full of humor, laughed heartily and assured the machinist that his job would not be interfered with.

Investigation revealed that the machinist was executing the work correctly and that Mr. Robinson was wrong.—Topeka Capital.

Verdi's Desire.

Mr. Le Quex tells a pretty story of Verdi's modesty. His father was an intimate friend of the great maestro, and the novelist in his youthful days used to visit him at his palace in Genoa. One evening they were alone in the great musician's private study, having dined together, when the servant entered with the post. Among the letters was a roll of music, which, on being opened, proved to be a new waltz by a Vienna cmposer, who had dedicated it to the great master of opera. Verdi first hummed it to himself, swaying his head the while, and afterward, seating himself at the piano, played it off. Then, having finished, the man whose works had charmed the world and brought in colossal royalties turned to the young novelist, and, sighing, said: "Ah! How I wish I could write popular music like that!"—Rochester Herald.

SOAP TREE.

Turns Out a Good Toilet Article and Will Be Cultivated.

Washington Correspondence Chicago Inter Ocean.

Consul-General Guenther, at Frankfort-on-the-Main, Germany, sends in a breezy letter to the department of commerce, in which he tells about the "soap tree" of Algeria. There are soap plants and soap roots and soap trees. First, there is the soapwort, which every Dutch and Belgian, Danish, German and Austrian housewife raises in her garden and uses as she would soap, the leaves yielding a profuse lather. Then there is the Leucocrinum montanum, a kind of lily, which grows along the slopes of the Rocky Mountains and which the Digger Indians use to catch trout by filling the waters of the pools in which the fish live full of the soapy lather of this root, thus making the trout ill and causing them to rise to the surface. Then there is the Lechuguilla (Agave heteracantha), a variety of the century plant, the roots of which the Mexicans use for soap, and the amole (Chorogalum pomeridianum), a sort of lily used by the Mexicans of Lower California for soap.

But, according to Consul Guenther, the soap tree differs from all these in the respect that it all but bears cakes of nice castile soap instead of fruit or berries. Heretofore all these plants, from soap tree to soap berry, have been used simply by semi-civilized folk in place of commercial soap, but now it appears the Algerian soap tree is to be turned to commercial purposes. Consul Guenther says:

"German papers report that steps are being taken in Algeria to manufacture natural soap on a large scale from a tree known as Sapindus utilis. This tree, which has long been known in Japan, China and India, bears a fruit of about the size of a horse chestnut, smooth and round. The color varies from a yellowish green to a brown. The inner part is of a dark color and has an oily kernel.

"The tree bears fruit in its sixth year and yields 55 to 220 pounds of fruit, which can be easily harvested in the fall. By using water or alcohol the saponaceous ingredient of the fruit is extracted. The cost of production is said to be small, and the soap, on account of possessing no alkaline qualities, is superior to the ordinary soap of commerce."

The Sands of Time.

From the New York Tribune.

In the British house of commons, as soon as the question to be decided is put from the chair, a clerk at the table sets in motion a huge sand glass, familiarly known to members as the "egg boiler," probably because it takes three minutes to run out. As the last sand runs through the glass the sergeant-at-arms instantly locks the massive oak doors of the chamber, and only those members who have succeeded in getting through the doorway can vote.

CHINESE TO BUY ELSEWHERE.

SHANGHAI, May 2.—Two Chinese officials, the Taotais Chang and Key, who purposed to visit the United States to buy machinery for the government arsenal at Sze Chwan, have changed their minds owing to the restrictions enforced at San Francisco upon incoming Chinese and will now go to England to make their purchases.

good many of the ons who eat "FORCE" y day, began because erfect food appealed heir reason.

But most of them eat "FORCE" now just because it's good and they e it.

Sunny Jim

ard a lot of people say they were tired of fast foods, but I've heard mighty few say were tired of "FORCE." t's the difference.

D. A. R. CONVENTION OPENS

Ten Members of the Board of Managers Are to Be Chosen During Session.

BOSTON, May 2.—The delegates to the annual convention of the General Society of the Daughters of the Revolution, who have come here from various states of the union, assembled in Copley hall today for the opening business session of the meeting.

Although a large number of delegates were here yesterday and attended spcial services in Christ Church, many more arrived today to take part in the business proceedings. Today's session was devoted to the reading reports of officers and to the nomination of officers.

In addition to the election of general society officers, ten members of the national board of managers were to be chosen, three from New York, two from Massachusetts and one each from Colorado, Indiana, Minesota, Maryland and Pennsylvania.

Rheumatism, more painful in this climate than any other affliction, cured by prescription No. 2851 by Elmer & Amend.

CHRISTIAN PARTY CONVENTION.

Attendance at Music Hall Meeting Was Not Heavy.

The deliberations of the United Christian party, in convention in Music Hall, will be finished Tuesday with the naming of a presidential candidate. The convention opened Sunday morning and the first day's session lasted until 9 o'clock in the evening.

William R. Benkert of Davenport, Io., national chairman of the party, delivered addresses. The maximum attendance at any time during the day was less than 100. The party was roganiezd in Des Moines, Io., in 1899.

Receptions to Secretary Taft.

William H. Taft, secretary of war, was the guest of honor at two social functions Sunday. The Cincinnati Commercial Club gave a breakfast in his honor at noon at the Hotel Jefferson. In the evening he was entertained at a dinner party given by Mr. and Mrs. Daniel C. Nugent at their residence, 3701 Westminster place. The dinner was served in a room richly decorated in jonquils and lilies of the valley. The music was by the Filipino constabulary band.

CATHOLIC FEDERATION PLANS

More Than One Million Members of the Church Will Be Represented at Annual Convention.

CINCINNATI, O., May 2.—Preparations are well under way for the fourth annual convention of the American Federation of Catholic Societies in Detroit, Aug. 2-5. The event promises to be one of the most representative gatherings of Catholics ever held in the United States. Over one million Catholics will be represented. Representatives from Porto Rico and the Philippines are expected, and the Sieux, Chippewas and Mandans will be represented by Chief Tall Mandan of South Dakota, who will be accompanied by other Catholic Indian chiefs.

The federation has been organized in over 60 dioceses and numbers nine state federations, with Kansas in line for the tenth. Eleven archbishops and 60 bishops have encouraged the movement by their episcopal approbations, and on the advisory board are Archbishop Elder of Cincinnati, Archbishop Ryan of Philadelphia and Archbishop Messmer of Milwaukee, besides 13 bishops headed by Bishop McFaul of Trenton, N. J., the founder of the federation.

A great impetus was given the movement last week by Pope Pius, who sent his apostolic benediction and is encouraging the formation of a federation among the young men's societies of Italy.

SALVATION ARMY PRAISED.

President Francis and Gov. Herrick Honor Consul Booth-Tucker.

President D. R. Francis and Gov. Myron T Herrick were speakers, and Miss Helen Gould an attentive listener at special services held by the Salvation Army in the Olympic Theater Sunday, in honor of the visit of Commander Booth-Tucker and members of his staff, who are touring the United States.

Meetings were held at 11 o'clock in the morning, 3 in the afternoon and 8 at night. During the afternoon President Francis and Gov. Herrick arrived and were enthusiastically welcomed.

Miss Gould attended the evening meeting at which Commander Booth-Tucker talked of the "Life and Work of Consul Mrs. Booth-Tucker." She was accompanied by several members of her party and occupied a box which was closely guarded by several officers of the Salvation Army.

CATHEDRAL BOARD TO MEET.

Expenditure of Over $1,000,000 Is Now Contemplated.

A meeting will be held Tuesday evening by the committee in charge of the preliminary arrangements for the new cathedral at Archbishop John J. Glennon's residence, 3810 Lindell boulevard. The expenditure of a greater amount of money than was at first intended and the drafting of a complete new set of plans will be considered at this meeting. The cathedral will be located at Newstead avenue and Lindell boulevard, probably facing on Newstead. Members of the committee have announced that the probable cost will exceed $1,000,000.

The committee is composed of Archbishop Glennon, E. M. Chambers, H. J. Spaunhorst, Louis Fusz, J. B. C. Lucas, M. B. O'Reilly, Daniel Dillon, Thomas F. Farrell, F. A. Drew, William Druhe, F. D. Hirschberg, William H. Lee, W. J. Kinsella, Francis Fisher, Paul Bakewell, Theophile Papin, Jr., A. D. Reyburn and Jacob Gross.

Dinner to Chicago Consul.

Seizaburo Shimzu, Japanese consul at Chicago, was the guest of honor at a dinner given Sunday evening in a priavte dining room atthe Hamilton Hotel by Baron M. Matsudaira, vice-president of the imperial Japanese commission. The furnishings of the room were Japanese, and a Japanese dining service was used.

"GOODBYE GOV."—TO FOLK

Said Governor of Colorado to "Governor" of Missouri—Caused Latter to Blush.

Gov. Peabody of Colorado and Circuit Attorney Folk spent part of Sunday together and when the governor boarded an Olive street car at Vandeventer avenue he raised his hand in salute to the circuit attorney and said:

"Goodby, governor."

Folk blushed like a girl as he returned the salute and said:

"Goodby, governor."

Nashville Will Be Opened.

Those anxious to board the gunboat Nashville must wait a few days longer. Preparations are being made to receive visitors, but the current of the river is at present too swift. It is possible that visitors may be admitted to the vessel Tuesday, but probably the opening will be deferred until Wednesday. Thousands gaze from the bridge and from ferry boats, but that is as close as they have been able to get.

A GENTLEMAN'S SOLID GOLD WATCH FOR ONLY $35.00.

This very handsome gentleman's solid 14k Gold Watch in beautifully engraved case, as illustrated, with Mermod & Jaccard's well-known 15-jewel "Constant" movement, only $35.00

This watch is a very exceptional value, and as we have only a very small number of them we recommend an early purchase.

Mermod & Jaccard's Watches have a universal reputation for accuracy and durability. Every one has our personal guarantee to give perfect satisfaction.

Mermod & Jaccard's, BROADWAY AND LOCUST.

STORIES ABOUT PEOPLE.

Boy Was Seventy-Six.

Senator Depew tells of attending a commemorative dinner given to Chevreul, the famous French chemist, on his 100th birthday, apropos of having himself recently arrived at the age of 70.

"Chevreul ascribed his longevity," said Mr. Depew, "to the fact that, being sure of his position in the factory of the Gobelin tapestries so long as he might live, though his position was a modest one, he never worried about finances, never had serious troubles and never had touched tobacco or alcohol. He had lived most temperately and drank the muddy waters of the Seine.

"Beside him was a gentleman who enjoyed the dinner in the utmost and was hilariously and rather uproriously proposing the health of everybody at the table. The old gentleman every little while would place his hand upon this neighbor and check his levity.

"'Why does Chevreul take so much interest in his lively neighbor?' I inquired of my escort.

"'Because he is his son,' was the reply.

"'How old is the boy?' said I.

"'Seventy-six,' answered my polite escort."—Washington Post.

Robinson Was Wrong.

When A. A. Robinson of the Mexican Central Railroad was the inspiring genius of the Santa Fe he often visited the big shops in Topeka. One day while on a tour of inspection he watched a machinist execute a piece of work. Now Mr. Robinson prides himself on his knowledge of every branch of the railroad service. Upon this occasion it struck him that the machinist was not doing his work correctly.

"My friend," he said, "that is wrong." The machinist, who did not recognize the railroad magnate, replied:

"Suppose it is; what business is it of yours?"

"I am A. A. Robinson," the railroad manager answered sternly.

NEW PUBLICATIONS. NEW PUBLICATIONS.

WEE HERO OF ORLD-WIDE AME.—

Later Adventures of Wee Macgreegor by J·J·BELL

New stories about the little Scotch laddie whose first appearance made a continental laugh.

Cloth, $1.25.

HARPER & BROTHERS, NEW YORK

DEATHS.

HEBERER—Julia Heberer, beloved wife of Jacob Heberer, mother of Mrs. Lilly Lawson, Mrs. J. Powers, Mrs. Wheeler, Joseph N., Jacob, William, Charles and John Heberer, at 9:30 a. m., aged 53 years. Due notice of funeral will be given. Residence, 1626 Biddle street.

KERN—On Sunday, May 1, 1904, at 11 p. m., Lulu Kern (nee Wau), beloved wife of William Kern, daughter of Conrad Nau, sister of John, William, Carrie and Emily Nau, at the age of 26 years. Funeral will take place from family residence, No. 1126 Cass avenue, Tuesday, [illegible] 3, 1904, at 2 p. m.

LAUGHLIN—On Sunday, May 1, at 10 p. m., Daniel Laughlin, dearly beloved son of Patrick and Elizabeth Laughlin (nee Geary), brother of James G., Jerry, Josephine and Mrs. James O'Toole (nee Laughlin). Funeral will take place from family residence, 1426½ North Thirteenth street, Wednesday, May 4, at 1:30 p. m., to St. Lawrence O'Toole's church, thence to Calvary Cemetery. Friends invited to attend. London (Ont., Can.) Vandalia and Pana (Ill.) papers please copy.

LEWES—On Sunday, May 1, at 4 a. m., Ella Lewes (nee Ramsey), beloved wife of Frank F. Lewes and sister of Verne, J. O. and Bessie Ramsey. Funeral Tuesday, May 3, at 1:30 p. m., from residence, 2109 Biddle st.

MORAN—Entered into rest on Sunday, May 1 at 12 noon, after a lingering illness, Isaac J. Moran, dearly beloved husband of Anna Moran (nee McCourtney), and father of Bessie, Grace and Florence Moran, age 38 years. Services at the family residence, 4351 Swan av., Monday May 2, at 8 p. m., Interment at Catawissa, Mo., May 3. Relatives and friends invited to attend. Train leaves 7:30 a. m. from Tower Grove station, via St. L. & S. F. Railroad.

ROTT—On Sunday, May 1, at 1:20 a. m., after a lingering illness, William Rott, beloved son of Carolina Rott (nee Dameran), and beloved brother of George and Lena Rott, at the age of 44 years. Funeral from residence, No. 1564 South Second street, Tuesday, May 3, at 2 p. m. Friends invited to attend.

STOCKGLAUSNER—Entered into rest on Saturday, April 30, 1904, at 11:10 p. m., Edward Stockglausner, beloved husband of Mary Stockglausner (nee Mary Novy), and father of Edward Stockglausner, Jr., Mrs. Emma Bretthauer, Charles Stockglausner, Frank Stockglausner, Mrs. Mamie Guth, Annie Stockglausner, William Stockglausner, George Stockglausner, at the age of 60 years 1 month 3 weeks and 5 days. Funeral will take place from family residence, 2746 Wyoming street, Tuesday, May 3, 1904. Member of A. O. U. W. No. 6, and the Old Reliable Beer Drivers' No. 43.

LOST AND FOUND

14 Words, 20c

Lost

BRACELET—Lost, gold bracelet, on Sunday morning on the way to Ebeneezer Church. Finder please return to owner, Giese, 1107 Wyoming st., and receive liberal reward.

CERTIFICATES—Lost, on April 28, two certificates of deposit on Boatmen's Bank, one for $6000, one for $3000; liberal reward return Michael Anderson, 1505 N. 23d st.

CHARM—Lost, Sunday afternoon, May 1, at Lafayette Park, diamond watch charm; initials G. L. A.; finder please return George Heil, 2353 Rutger st. and receive reward.

DOG—Lost, Blenheim spaniel, long white hair, orange marking on ear and back; liberal reward if returned to 4159 Olive st.

DOG—Lost, black Yorkshire terrier pup, tan feet, 4 months old; answers Bobsie; reward. 4386 Maryland av.

IRISH SETTER—Lost, Irish setter; dark brown; license No. 7920; $5 reward. 2912 Lucas av.

JACKET—Lost, at World's Fair grounds, Saturday, April 30, tan jacket; liberal reward if returned to 3246 Texas av.; no questions asked.

KEYS—Lost, a bunch of keys; finder please return same. F. Alben, 2022 N. Broadway; receive reward.

LOCKET—Lost, gold locket and chain; monogram R. H. P. and G. M. F. outside, going from 3522 Lindell to Olive through car to World's Fair; reward at above address.

LOCKET, ETC.—Lost, gold locket, watchchain, monogram G. H. L. on outside picture and writing on inside; return or notify and get reward. Geo. H. Lawrence, 3627 McRee av.

MANUSCRIPT—Lost, Saturday afternoon, roll typewritten manuscript, wound with heavy twine; reward. Associated Press, Post-Dispatch bldg. (7)

NOTEBOOK—Lost, Saturday, on Suburban Park car, black notebook; return to 802 Clarkson pl.; reward.

PURSE—Lost, at Fair, Saturday, containing money and small silk bag; finder returning bag to 1710 Goode av., $5 reward additional.

PURSE—Found, on World's Fair train, Saturday, black purse, with small change and keys. Ad. K 17, Post-Dispatch.

PURSE—Lady's steel bead purse, containing $1.05, on Olive st. car, Sunday, 1 p. m.; contents given for return of purse. Donk Bros. C. & C. Co.

SPECTACLES—Lost, Thursday, on Compton Heights or Laclede av. car, gold spectacles. Return to 1116 Dolman st. and receive reward.

UMBRELLAS—Covered and repaired, and your carfare allowed; skilled union labor. Wilson's, 1010½ N. Sixth st. (1)

WATCH—Lost, at World's Fair, Saturday, gold watch, monogram S. C. M., with skull and bone fob; also diamond ring attached; liberal reward. Return to D. May, Washington Hotel.

WATCH—Lost, lady's gold watch and fob, Sunday, at St. Louis parks, St. Louis av. or 23d st. Liberal reward if returned to 2319A North Market st.

WATCH, ETC.—Lost; $25 reward for return of gold chain, watch and locket; monogram E. R. on locket; lost inside Tyrolean Alps, World's Fair, Saturday evening. 3223 Bailey av.

A DETECTIVE renders confidential, individual service. Ad. Frederick Delore, St. Louis. (1)

HELP WANTED—MALE

14 Words, 10c
Business Announcements, 10c a Line

BAKER WANTED—Good second hand baker on rolls. 2112 Olive.

BAKER WANTED—First-class baker; steady job; $11 guaranteed. 4482 Delmar bl.

BAKER WANTED—Good second hand on bread, rolls and pies. Gobrecht Baking Co., 510-12 N. Sarah.

BARBER WANTED—A good, steady barber. 905 [illegible] st.

BAKER WANTED—Must thoroughly understand cake and pastry. Heinze Old Rock Bakery, 417 [illegible]ens av.

BAKER WANTED—First-class baker on bread and cakes, at once. 4044 N. Grand.

BAKER WANTED—Good third hand. 2112 Olive.

BANDS WANTED—To contract for four months. Tannhauser Cafe Co.

BARBER WANTED—Good barber; steady work. 1247 Franklin av.

BARBER WANTED—First-class; no other need apply. L. Wyman, Granite City, Ill.

BARBER WANTED—Nonunion; German preferred. Apply 517 O'Fallon st. (1)

BARBER WANTED—Steady; $11 guaranteed; half over $17; come at once. 3539 Easton av.

BARBER WANTED—2125 S. Broadway.

BARBER WANTED—A colored barber; at once; good wages. 2631 Marcus av.

BARBER WANTED—Good barber, bring tools ready to go to work. 1615 Franklin.

BARBER WANTED—First-class barber. 928 N. Sarah st.

BARBER WANTED—Board and room; good wages. 814 S. 4th st.

BARBERS WANTED—At once, 2 first-class barbers; good wages; steady job. J. B. Kruger, Monett, Mo. (4)

BARBERS WANTED—Good barbers; steady work. 800 Carr st.

BARBER WANTED—Good barber. 603 Cass.

BARBER WANTED—Good, steady; World's Fair job for good man. 305 N. 28th st.

BARBER WANTED—Good steady barber. 702 Chouteau.

BARBER WANTED—At once, barber to sharpen razors. At Wolff & Wilson Drug Co., corner 6th and Washington.

BARBER WANTED—Good barber. 1214 Franklin.

BELL BOYS WANTED—Grand Avenue Hotel.

BELLBOY WANTED—Between 14 and 15 years old. Moser Hotel, 809 Pine st.

BENCH HAND WANTED—Glser furniture factory, [illegible] N. 15th.

BLACKSMITH WANTED—First-class carriage blacksmith. McCabe-Bierman Wagon Co., 1215 N. Broadway.

BLACKSMITHS, ETC., WANTED—First-class carriage blacksmiths and helpers. E. Gartener, 905-11 N. 20th.

BLACKSMITH WANTED—General blacksmith, especially good horseshoer; none other need apply. Apply to P. A. Benham, Bonne Terre, Mo. (1)

BOOKBINDER WANTED—Young man who has worked in a bindery and has some knowledge of binding, blocking, etc.; steady position. Ad. P 32, Post-Dispatch.

BOY WANTED—Strong bright boy, 18 years old, to learn good trade. Inland Type Foundry, 12th and Locust.

BO YWONTED—To work with carpenter; over 16. Call 3516 Cass av., today.

BOY WANTED—Strong German boy. Creve Coeur Ice Co., 14th and Gratiot. (8)

BOY WANTED—Strong boy to work in harness shop and around horses. 1100 S. 12th st.

BOY WANTED—Young colored boy to work in saloon. 1311 N. Newstead av.

BOYS WANTED—14 to 16 years old; $3 to $4 per week. 2620 N. 15th st. (2)

BOY WANTED—Strong boy, about 16 or 17 years. 1424 N. 19th st.

BOY WANTED—Willing boy apprentice; car fare paid. 1411 Market st.

BOYS WANTED—15 to 18 years old, to learn a trade. Ludlow-Saylor Wire Co., 400 S. Newstead av. (8)

BOY WANTED—Strong boy. Vandeventer News Co., Vandeventer and Delmar.

BOY WANTED—Strong boy, 20 years old, to drive wagon. 1810 Franklin av.

BOYS WANTED—14 years and over. Mengel Box Co., Folsom and Lawrence. (8)

BOYS OR GIRLS WANTED—To strip tobacco; $4 or $5 per week. 1006 N. Compton av. (1)

BOYS WANTED—Peters Shoe Co., 12th and North Market sts.

BOY WANTED—A good strong boy, 17 years old, to work in plating room; wages to begin, $4.50 per week. 717 Market st. (2)

BOY WANTED—J. J. Parks, 4210 Olive st.

BOY WANTED—Bright boy, about 15, for work in office; references required; apply today. 2628 Pine.

BOY WANTED—For grocery store and to solicit; come recommended. Apply 4531 Cote Brilliante av., after 7:30 p. m. today.

BOYS WANTED—To set pins in bowling alleys. Mr. Walker, 2610 Washington av.

BOYS WANTED—To work in lithograph department of Brecht B. S. Co., 1201 Cass av.

BOY WANTED—A good steady boy, 15 years old; light work; wages $3.50 per week. 717 Market st.

BOY WANTED—Strong boy to help in liquor and stock room. 618 Locust st.

BOY WANTED—Strong boy as helper to coffee roaster. Apply at once, St. Louis Coffee and Spice Mills, 407 N. Main st.

BOY WANTED—To work in tin shop. 1858 Park av.

BOY WANTED—To answer telephones and collect. 2219 Bismarck.

BOY WANTED—Immediately, bright colored boy to answer door bell and telephone. 5320 Vernon.

BOY WANTED—From 14 to 16 years, for men's furnishing store. 414 N. 7th st.

BOY WANTED—14 years old, for light factory work. Inland Type Foundry, 12th and Locust.

BOY WANTED—Colored boy for work about the house. 2335 Whittemore pl.

BOY WANTED—About 17 years old, for errands; references. Madison Hotel cigar stand, Broadway and Chestnut.

BOY WANTED—To work in upholstery room. H. R. Zollinger Furniture Co., 1037 N. Vandeventer.

BOY WANTED—13 or 17 years old, with recommendations, at 1105 Pine st., Filter Co.

BOYS WANTED—Forty young colored boys to become waiters in city; $40 per month. 113 N. 6th st.; employment agency.

BOY WANTED—15 to 17 years; references. Fred Gerfe, 759 S. 3d st. (1)

BOY WANTED—To work in upholstering shop; drive wagon. 1917 Park av.

BOY WANTED—Coffee boy. Luyties' Restaurant, 814 N. 6th st.

BOY WANTED—To help on peddler wagon; from 16 to 18 years. Ad. 1324 Montgomery. S. Jansman.

BOY WANTED—To work in dining room. 2843 Washington.

BOYS WANTED—Neat boys; steady employment. Missouri District Telegraph Co., 214 N. 8th. (1)

BOYS WANTED—Must be 14 years old; $4 per week. Columbia Box Co., 19th and North Market sts. (8)

BRASS MOLDERS WANTED—Good, competent brass molders and mixers; steady job; light work; nine hours. Apply box 246, Chicago, Ill. (8)

BUSBOY WANTED—At once. 903 Pine st. Busy Bee Restaurant.

BUTCHERS WANTED—2 butchers. 4256 Manchester.

CABINET MAKER WANTED—303 N. 4th st.

CARPENTER WANTED—Good jobber; apply before 8 a. m. 3024 Morgan st., rear.

CARPENTERS WANTED—At World's Fair. Apply 1427 Chemical bldg. Passes furnished. (2)

CARPENTERS WANTED—Rough carpenters. Apply with tools, Clayton rd., one block east of Skinker rd. Alta Vista Hotel Co.

CARPENTERS WANTED—Nonunion, at Wells and Blackstone; new work.

CARPENTER WANTED—At Meramec Highlands; experienced and strictly steady carpenter; monthly work. Apply O. O. Hemmenway, manager.

CARPENTERS WANTED—Union carpenters. 5035 Ridge av. Steady work.

CARPENTERS WANTED—First-class carpenters and joiners; steady employment; good wages. Ad. Lock Box 85, Detroit, Mich. (7)

CIGAR MAKER WANTED—1929 Market st.

CLEANERS WANTED—2 cleaners. Grovel Dye House, 2623 Gravois.

CLEANER WANTED—Experienced harness cleaner, at once. Christ Schawacker, 414 S. 3d st.

CLERK WANTED—For grocery; experienced; acquainted in southern part of city. 2758 Russell av.

CLERKS WANTED—Two experienced grocery clerks. Connor-Egan Grocery Co., 5280 Page.

COATMAKER WANTED—A good pants and coatmaker; for the country. F. B. Hauck Cloth Co.

COLLECTORS WANTED—Two experienced collectors for debts; good proposition. Room 204 Benoist bldg., 9th and Pine.

COMPOSITOR WANTED—Also feeder; night work; reasonable wages, including board. 1724 Washington av., 2d floor.

COOK WANTED—Man for night cook in restaurant. 717 Chouteau.

COOK WANTED—Good short order cook; night work. 506 Market.

COOKS WANTED—Two short-order cooks; white men. 622 N. Taylor.

COOK WANTED—Immediately, second cook, male; also waiter; references required. 3228 Olive.

COOK WANTED—In small restaurant; call at once. 1046 East Park pl. (2)

COOK WANTED—Night cook; must be good short order cook. Mound City Restaurant, 818 Pine st.

COOK WANTED—Good salary. Luyties' Restaurant, 814 N. 6th.

COOK WANTED—Second cook and waiter or waitress. Apply Japanese-American Restaurant, 800 N. 6th st.

COOK WANTED—Short order cook. 6600 Delmar bl.; opposite Jockey Club.

COOK WANTED—Male cook; come ready to work. 3 S. Vandeventer.

COOK WANTED—Man cook for Allen's Lunch Room, 611 Pine st.

COOK WANTED—Good, allround man cook. D. J. Smith's Restaurant, 1908 S. Jefferson av.

CUTTER WANTED—Experienced top lift cutter, on fourth floor. Courtney Shoe Co., 21st and Lucas av.

DISHWASHER WANTED—Boy dishwasher. Apply 900½ Walnut st.; board and room furnished; come at once.

DISHWASHER WANTED—A man dishwasher. Maloney Catering Co., Union Market Restaurant.

DISHWASHER WANTED—Man night dishwasher in restaurant. 717 Chouteau.

DISHWASHER WANTED—Man dishwasher. 1106 N. Taylor av.

DISHWASHER WANTED—Male or female. 215 N. 23d st.

DISHWASHER WANTED—Colored dishwasher at once in boarding house. 722 N. 16th st.

DISHWASHER WANTED—Man to wash dishes. 1506 Franklin.

DISHWASHER WANTED—Boy dishwasher. 1324 Olive st.

DISHWASHERS WANTED—2 dishwashers; $5 week. 2310 Olive st.

[illegible]SHWASHER WANTED—White or colored man; [illegible] week. 1729 Market st.

[illegible]ER WANTED—Driver for furniture wagon; [illegible] 2204 Biddle.

DRIVERS WANTED—Experienced drivers, familiar with the city. Apply at stables of St. Louis Transfer Co., St. Louis and East St. Louis.

DRIVER WANTED—Tuesday morning, at [illegible] o'clock. 5054 Easton.

DRIVERS WANTED—For one-horse wagon. Apply side entrance, 1900 Locust.

DRIVER WANTED—To drive dirt team; [illegible] and room furnished. 1723 Singleton.

DRIVER WANTED—Wagon driver who can manage good retail bread route; good chance for right man. Gobrecht Baking Co., 510 N. [illegible]

ELEVATOR BOY WANTED—Must be 16 [illegible] old; apply at once; with reference. 1114 [illegible]

ENGINEER WANTED—First-class licensed engineer; one who understands handling electri[city]. 1452 S. 2d.

ENGINEER WANTED—Good, practical engineer and machinist; good position for right man. Apply 1810 S. 2d st. (2)

ERRAND BOY WANTED—Must push delivery cart; wages $3 per week. Schweich Printing Co., 116 Olive.

FEEDER WANTED—First-class press feeder on Gordon presses; good pay. Purina Mills, 8th and Gratiot.

FIREMEN WANTED—At quarry. Forest Park bl. and Spring av. Heman Const. Co.

FIREMAN WANTED—A range fireman; no Sunday work. Apply at 315 Pine st.

FREE to all communicants, a life-sized picture with a dozen photos. When Studio, 1631 Franklin av. (8)

GARDENER WANTED—Middle-aged man to attend garden and make himself generally useful around the place. 606 Washington av., second floor; take elevator.

GLASSWARE PACKERS WANTED—2 experienced glassware packers. 204 S. Main st.

HELPER WANTED—Blacksmith helper for wagon work. 207 S. 2d st.

HOSTLER WANTED—1 hostler. Apply Peerless Laundry Co., 2135 Clark av.

HOUSEBOY WANTED—Colored. 5119 Morgan. (2)

HOUSEMAN WANTED—Must understand care of lawn and flowers and go home at night. 1819 Pine st.

HOUSEMEN WANTED—Two housemen, with references. 3741 Windsor pl.

HOUSEBOY WANTED—Colored houseboy, immediately; bring references. 4246 McPherson.

HUSTLERS WANTED—Everywhere to tack signs, distribute circulars, samples, etc.; no canvassing; good pay. Sun Advertising Bureau, Chicago. (1)

KITCHEN MAN WANTED—No laundry work. Apply at 315 Pine st.

LABORERS WANTED—20 laborers, at University Heights, west of Delmar Garden. Wm. Ryan.

LABORERS WANTED—On concrete work. Apply Union and Cote Brilliante av. Skrainka Construction Co.

LABORERS WANTED—20 quarry laborers, $1.75 per day; steady work; Grand and Hickory. G. Eyermann & Bros.

LABORERS WANTED—Concrete laborers at Spring and Lindell. Heman Const. Co.

LABORERS WANTED—75 laborers, on Belleglade and Easton; pay, 20c per hour. E. Whelan. (2)

LABORERS WANTED—10 men to dig trench, Main and Ashley st. John F. McMahon.

LABORERS WANTED—50 sewer laborers, Vandeventer and Shenandoah. Rich Con. Co. (1)

LINOTYPE OPERATORS WANTED—Trade Linotype Co., 224 Pine st.

MACHINIST WANTED—St. Louis Motor Carriage Co., 1211 S. Vandeventer av.

MACHINE HANDS WANTED—Wood working machine hands. Suedringhaus, 1721 N. Broadway. (1)

MACHINE HAND WANTED—To run planer, sander and band saw. 2622 Chouteau av. (2)

MACHINIST WANTED—A machinist. St. Louis Motor Carriage Co., 1211 N. Vandeventer.

MACHINE HAND WANTED—Wood-working machine hand; also good cutter. Modern Planing Mill Works, 3016 Gravios av.

MAN AND WIFE WANTED—To take care of suburban home; free rent. Apply 1404 Pine.

MAN WANTED—For cement sidewalk and repair work; call this evening or in morning. John Russell, 3037 N. Sarah st.

MAN WANTED—To do housework; speak German. 1340 St. Ange.

MAN AND WIFE WANTED—To do house and yard work; woman for cooking, etc.; good wages to proper parties; white; West End residence. Ad. L 112, Post-Dispatch.

MAN WANTED—A young man to work in grocery. Ad. L 23, Post-Dispatch.

MAN WANTED—To work in kitchen. 1118 N. Vandeventer av.

MAN WANTED—For garden and general work. 2d floor, 1322 Pine st.

MAN WANTED—Single young man who has had experience in grocery store. 2601 Market st.

MAN WANTED—White; to do driving and porter work. 507 Olive st.

MAN WANTED—Buggy washer; at once; good wages. 4821 Easton av.

MAN WANTED—Experienced dining room and house man at once; good wages. 2912 Washington av.

MAN WANTED—For grocery delivery. Union Grocery Co., 4100 Cook av.

MAN WANTED—To work morning and evening for board and lodging. 4064 West Belle pl.

MAN WANTED—To work around hotel. 308 Vine st.

MAN WANTED—Young man to deliver and care for horses. Meat market, 1334 St. Ange.

MAN WANTED—Steady, sober man to help wash dishes and work in bakery and coffee house. 506 Market st.

MAN WANTED—Man to work in lunch room. 3519 Easton av.

MAN WANTED—Good, honest, reliable man in ice cream stand; 14 Biddle Market, 13th and Biddle sts.

MAN WANTED—To take care of horses and yard. Call at 4400 Laclede av.

MAN WANTED—Young man, about 18, to work in lunch stand; at once. 637 S. Broadway.

MAN WANTED—Young man, experienced in grocery business, to drive wagon. 3691 Olive st.

MAN WANTED—Colored man to work about place. Apply at 1002 Olive st., 2d floor. Dr. J. E. Buchanan.

MEAT CUTTER WANTED—Young German. 1105 Chouteau av.

MEN WANTED—Two strong young men to assist in packing department. 204 S. Main st.

MEN AND TEAMS WANTED—Tuesday morning at Morgan st. and Academy av. J. Russell.

MEN WANTED—Everywhere; good pay; to distribute circulars, adv. matter, tack signs, etc.; no canvassing. Ad. National Advertising Co., 100 Oakland Bank bldg., Chicago, Ill. (2)

MEN WANTED—Men for garden work. Koenig, 6471 Florissant av.

MEN WANTED—To sell goods on trains; best pay during Fair. Apply to Mr. Jordan, Railroad News Office, No. 88, 2009 Walnut, near west end Union Station.

MEN WANTED—2 young men on omnibus and porter work. 117 N. 6th st.

MEN AND TEAMS WANTED—30 men and 25 teams, $4.50 per day, on Olive, between Vandeventer and Sarah. M. J. Lynch.

MEN WANTED—20 men, for brickyard; steady work; take Creve Coeur lake car and get off at Adie rd. (1)

MEN WANTED—On McPherson and Walton; money any time. D. Criss. (2)

MEN WANTED—Two housecleaning men; apply at once ready for work. 912 N. Taylor av.

MEN WANTED—20 men on 2st and Cass av. Tim Maloney.

MEN WANTED—Middle-aged white men for porters and houseman in saloon and boarding house; apply 18 St. Clair av., East St. Louis.

MEN—Our illustrated catalogue explains how we teach barber trade quickly; mailed free. Moler Barber College, 1110 Pine st., St. Louis, Mo. (3)

MEN WANTED—To get their measure taken for $12.50 suits and $3 pants. Klein, 1617 Market st. (36)

MOLDERS WANTED—Brass molders; competent workmen. 212 N. 3d st.

OPERATOR WANTED—On Niggerhead machine, on ladies' work. Dittman Shoe Factory, Jefferson av. and University.

OPERATOR WANTED—Niggerhead operator and touchers-up. Goodbar Shoe Co., Laclede and Vandeventer avs.

OPERATORS WANTED—On Union Special zigzag closing machine on men's shoes. Hamilton-Brown Shoe Co., 21st and Locust sts. (1)

PAINTERS WANTED—Carriage painters. 7819 Michigan av.

PAINTERS WANTED—3 painters at once; Gore and Lockwood avs., Webster Groves. E. W. Schwarzberg.

PAINTERS WANTED—Painters and paperhangers to go out of city. Apply at Mammoth Hotel from 6 to 8 p. m. Steady employment to competent men; transportation furnished. Ad. P 50, Post-Dispatch. (4)

PAINTERS WANTED—Two union painters. Call at 3907A Shenandoah av.; 5 new houses.

PAINTER WANTED—At Meramec Highlands; experienced and strictly steady painter; monthly work. Apply O. O. Hemmenway, mgr.

[illegible]

PAINTERS WANTED—Ten house painters. Knopp & Koch, 416 N. 3d st. (1)

PAPER HANGER WANTED—Leave address at Crescent Oil Co., 303 N. Main.

PAPER HANGERS WANTED—723 N. Vandeventer av.

PAPER HANGERS WANTED—First-class paper hangers, decorators and finishers; steady employment; good wages. Ad. Lock Box 85, Detroit, Mich. (7)

PAPER HANGERS WANTED—Good paper hangers, with tools. G. E. Hull, 4523 Evans av.

[illegible]TEBOY WANTED—Call at 2632 McNair.

PHOTOGRAPHERS WANTED—Allround, first-class view men on children's pictures; must be [illegible] and good workers; call before 7 a. m. or after 8 p. m. W. L. Redman, 4027 N. 22d. (2)

PIANO PLAYER WANTED—322 S. Broadway. (1)

PLUMBERS WANTED—First-class plumbers and steamfitters; steady employment. Ad. Lock Box 85, Detroit, Mich. (7)

PLUMBERS WANTED—15 journeymen plumbers; wages 40c per hour; union or nonunion; open shop. Ad. L. W. Straw, 129 N. Vermilion st., Danville, Ill. (8)

PORTER WANTED—Colored porter for barber shop. 219 N. Ewing.

PORTER WANTED—A porter for Metropolitan Hotel, 19 and Market sts.

PORTER WANTED—In furniture store; must be experienced and furnish city business reference or do not apply. 1121 Olive st.

PORTER WANTED—A saloon porter. D. J. Smith's Restaurant, 1908 S. Jefferson av.

PORTER WANTED—F. Delda's saloon, 3346 Laclede av.

PORTER WANTED—Colored porter; must be hustler, know town well and have A1 references. Menter & Rosenbloom Co., 417 Washington av.

PORTER WANTED—Boy, 14 or 16 years, for barber shop. 3003 Thomas.

PORTER WANTED—Colored. Call 513 Olive; 2d floor.

PORTER WANTED—First-class barber shop porter. 1802 N. Taylor av.

PORTER WANTED—Colored porter. Apply Hirschberg, Optician, Carleton bldg., 2d floor; 6th and Olive sts.

PORTER WANTED—Colored porter for drug store; boy 17 preferred. 5200 Fairmount.

PORTER WANTED—Good colored porter for barber shop. 6206 Fairmount av.

PRESSFEEDERS WANTED—Two experienced job press feeders; no other need apply. 4315 North Market st.

PRESSFEEDER WANTED—First-class pressfeeder for Colt and cylinder. 106 N. 4th st.

PRESSFEEDER WANTED—Call at once. American Circular Letter Co., 115 N. 8th st.

PRINTER WANTED—Job work. 1724 Washington av.

PRINTER WANTED—Experienced in card printing. Haskell, Electric Card Printer, 9 S. Broadway.

PRIVATE diseases a specialty; satisfaction guaranteed. Market St. Dispensary, 14th and Market sts. (14)

PULLERS-OVER WANTED—On men's welts. Hamilton-Brown Shoe Co., 21st and Locust. (1)

RUNNER WANTED—Good runner for hotel. Hotel Lang, 15th and Market.

RUBBERS WANTED—Experienced varnish rubbers and gear color varnishers. J. N. Moon Buggy Co., Main and Douglas.

SALESMEN WANTED—Two salesmen for city; salary; no commission. Inquire Jay R., cigar counter, St. James Hotel, 7 to 8 p. m.

SALESMEN WANTED—To sell first-class nursery stock; good salaries paid; stock guaranteed true to name as labeled; prices are right; write for terms to G. L. Knight, Lawrence, Kan. (8)

SALESMAN WANTED—For downtown; baker's wagon; one well acquainted with restaurant trade; will require bond; give reference. Ad. L 25, Post-Dispatch. (2)

SAWMILL MAN WANTED—First-class sawmill man to take charge of and operate a sawmill and lumber plant in Tennessee; must fully understand bandsaw machinery; must be an allround business man; state experience. Ad. L 174, Post-Dispatch. (3)

SHAVER, ETC., WANTED—One bussell shaver and one slugger on lasts. Apply Roberts, Johnson-Rand Shoe Co., 13th and Mullanphy. (2)

SHOEWORKERS WANTED—Experienced featherout to edge trimmers. Johnson Bros. Shoe Co., 921 N. 11th st.

SHOEMAKERS WANTED—Boys to ink shanks, stain buttons, turn down channels; also leveler. Apply to Mr. McHugh. Stitch separator wanted. Apply Mr. Fagan. The Brown Shoe Co., 18th and Wash sts.

SHOEMAKERS WANTED—Edge trimmer, also power breaster on men's work. Apply Mr. Fagan, Brown Choe Co., 18th and Wash.

SHOEMAKERS WANTED—Heel scourers on ladies' fine shoes. Tennent Shoe Co., 23d and O'Fallon.

SHOEMAKERS WANTED—Boys to drum toes and put counters in turns; steady job. Apply to Mr. Brandon, Brown Shoe Co., 18th and Wash sts.

SIGN PAINTERS WANTED—Apply A. L. Holder & Co., 3425 Lindell bl., or on the Pike. (5)

STAYER WANTED—Experienced stayer on ladies' fine shoes. Courtney Shoe Co., 21st and Lucas.

STENOGRAPHER WANTED—Male stenographer, about 20 years of age; must be competent and experienced. Ad. L 109, Post-Dispatch.

STRIPER WANTED—First-class carriage gear striper. Call Union Carriage Co., Hall and Branch.

STRIPPER WANTED—1539 S. Broadway.

TEAMSTERS WANTED—25 teamsters at stable, 25th and Warren. E. Whelan. (4)

TEAMSTERS WANTED—15 good teamsters; Hodiamont and Cates. Roselade Contracting and Supply Co. (1)

TEAMS WANTED—Dirt teams. Spring and Lindell avs. Heman Construction Co.

TEAMS, ETC., WANTED—25 teams, 50 foot bed, and men, in morning; $5 per day. W. J. Redmond.

TEAMS, ETC. WANTED—25 teams, 50 foot bed, and men; Olive, east of Sarah; $4.75 per day; morning. W. J. Redmond.

TEAMS, ETC., WANTED—25 teams and 10 men; Olive st., west of Spring. Jas. J. Ryan. (4)

TEAMS WANTED—To haul macadam; $4.50 per day. Apply Forest Park bl. and Spring av. Heman Const. Co. (4)

TEAMSTERS WANTED—Steady work; married men preferred; 2906 Iowa av. G. Eyermann & Bros.

TEAMS WANTED—To haul macadam at quarry; $4.50 per day. Ashland, near Margus. Heman Const. Co.

TEAMS AND MEN WANTED—25 teams, 50-ft. beds, and men, on Olive and Newstead; month's work; in morning. W. J. Redmond. (1)

TEAMSTERS WANTED—For dirt wagons and brick. Call 7 and 8 p. m.; rear 3205 S. 7th st.

TOBACCO STRIPPERS WANTED—Piece work; Havana, 10c a carrott; seed fillers, 5c a pound. At cigar factory, 3564 S. Broadway. (1)

TRIMMER WANTED—Good, all around carriage trimmer. Kirkwood Carriage and Wagon Co., Kirkwood, Mo. (3)

VIEW MEN—Cheapest, quickest finishing done. 1116 N. 3d st. (5)

WAITER WANTED—Arm waiter in coffee house; call after 6:30. 608 Morgan st.

WAITERS WANTED—Forty white waiters; concert hall; city; $15 week guaranteed. Frisco bldg., room 429.

WAITER WANTED—Experienced colored waiter for high-class boarding house; must be first class; good wages. 2920 Washington.

WAITER WANTED—For restaurant; $8 to start. 1729 Market st.

WAITRERS WANTED—Two experienced colored waiters at once. 2806 Locust.

WAITERS WANTED—At 1704 Bacon. Louis E. Youngst.

WAITERS WANTED—Colored waiters. 1023 N. Grand av., basement.

WAITER WANTED—Good colored waiter at 2227 Locust st.

WAITER WANTED—Good arm waiter. 1505 Market st. (1)

WANTED CARPET LAYER

At Enterprise Steam Carpet Cleaning Co., Easton and Pendleton avs.

WIREWORKERS WANTED—Ludlow-Saylor Wire Co., 400 S. Newstead av. (8)

WRECKERS WANTED—50 wreckers; money every night. 515 Chestnut st., J. Schaefer W. Co. (2)

WRECKERS WANTED—25 wreckers with hatchets. Blow School, 6900 Virginia av. L. A. Thomas & Co.

YARDMAN WANTED—Good yardman. Mound City Restaurant, 818 Pine st.

YARDMAN WANTED—Must understand the care of horses; good place for right man; references required. Ad. Y 2, Post-Dispatch.

YOUNG MAN WANTED—Stout young man for laboring. 2620 N. 15th st.

YOUNG MAN WANTED—Bright, intelligent young man for office work; bond and references required. Ad. A 170, Post-Dispatch.

YOUNG MAN WANTED—Bright young man or boy, in railroad office; salary $20 to start and advancement to higher position if capable. Ad. [illegible] Post-Dispatch.

YOUNG MEN WANTED—16 to 18 years of age, to learn wholesale business and for special work in large Washington av. house; must be neat in appearance; this is not an employment agency. Ad., stating age and whether living with parents, A 131, Post-Dispatch. (8)

WANTED — 10 experienced bundle and wagon boys, not under 14 years old. B. Nugent & Bro. Dry Goods Co.

Elevator Boy Wanted—
Over 16 years of age.
Boys to Wrap Bundles.
Steady position and good salary.
Apply AT ONCE.
Globe, 7th and Franklin.

THE BRYANT & STRATTON COLLEGE

Open day and night. Century bldg., corner Olive and 9th sts. This school gives instruction equal to any ever offered in any business college. Special classes in
Shorthand,
Telegraphy,
Bookkeeping,
Business writing and the common school studies.
For terms apply at the college, 5th floor of the Century bldg. (1)

RAILROAD SHOPMEN WANTED.
Nonunion machinists and machinists' helpers. Apply room 3, 113 N. 6th st. (1)

Perkins & Herpel
MERCANTILE COLLEGE.
Will remove to Dolph bldg., 7th and Locust sts., May 1. Bookkeeping, Shorthand, Typewriting, Penmanship, etc. Day School open all year. (35)

SALESMEN WANTED

14 Words, 20c

SALESMAN WANTED—To canvass in city; salary or commission to start with; references required. 2731 Franklin av. (7)

SALESMEN WANTED—To sell household specialties; $15 to $30 weekly. Conroy Bros., 1115 Olive st., 5th floor. (5)

SALESMAN WANTED—City salesman; article sells to all kinds of trade on time payments; $5 commission on each order. Call at 2831 Lucas av., Tuesday morning. M. C. Jones.

SALESMAN WANTED—Traveling man; must have $25 for outfit; permanent position; established business. Call for White, 3014A Franklin.

SALESMEN WANTED—Two city salesmen to help us start the sale of household specialties. 1619 Franklin av.

SALESMAN WANTED—Clothing salesman; young man; must be good stockkeeper; apply, stating experience and salary wanted. Ad. P. O. Box 582.

SALESMAN WANTED—Thoroughly equipped experienced dry goods salesman. Banner Store, Vandeventer and Olive.

SALESMAN WANTED.
First-class, active and reliable salesman to call on the packers and provision dealers in and around St. Louis; between 25 and 40 years of age; must be able to speak German, have past experience, be acquainted with the meat industry and have exceptional references; steady and good position for the right man. B 49, Lord & Thomas, Chicago. (1)

AGENTS WANTED

14 Words, 20c

AGENTS—Exp. men to sell new ticket; just out; agents make $10 daily. Genelli, 506 Olive st. (8)

AGENTS WANTED—To sell water filters; easy seller; retails at $2. Big profits, exclusive territory. Write quick. Seneca Filter Co., Seneca, Mo. (2)

AGENTS WANTED—Best filter proposition in the city. 1105 Pine st.

GENERAL AGENTS—Big profits, exclusive territory, continuing dividends on subagents; every farmer, plumber, blacksmith, marble worker or mechanic buys at sight; one agent made $375 last month. Luther Bros. Co., 106 Ohio av., North Milwaukee, Wis. (39)

WANTED—Everybody intending to handle souvenir and World's Fair novelties, to see our line before placing orders. St. Louis Button Co., 415 Lucas av., manufacturers of special designs. (8)

$85 PER week sure selling our new patents; free samples guaranteed any agent answering this advertisement at once. Braham Co., 1623 Cincinnati, O.

PARTNERS WANTED

14 Words, 20c

PARTNER WANTED—$300; in the light drink business; got location and goods; something entirely new; haven't time to manufacture and wait on customers; a snap; investigate and see. Ad. K 175, Post-Dispatch. (1)

PARTNER WANTED—In millinery store; fine location; good business. 4410 Easton av.

PARTNER WANTED—Partner in A1 rooming house; good proposition. Missouri, Kansas and Oklahoma Co., 801 Chestnut st.

PARTNER WANTED—Partner for pool hall; small amount of money handles it. Missouri, Kansas and Oklahoma Co., 801 Chestnut st.

PARTNER WANTED—Fine opening for man with $300 to $500 for partnership in good paying business, making plenty money. See EDWARDS BROKERAGE CO., 807 Chestnut st.

WANTED PARTNERS—World's Fair and hardware store. J. R. TIMBERMAN & CO., 1227 MARKET ST.

HELP WANTED—FEMALE

14 Words, 10c
Business Announcements, 10c a Line

BACKSTRAPPERS WANTED—On men's work. Friedman Bros. Shoe Co., Pacific factory, Jefferson av. and Madison st. (3)

BOOKKEEPER WANTED—Lady preferred; references. Ad. L 21, Post-Dispatch.

CHAMBERMAIDS WANTED—Apply Southern Hotel. (1)

CHAMBERMAIDS WANTED—Two white chambermaids. Hotel Lang, 15th and Market.

CLERK WANTED—Young lady clerk. Gobrecht Bakery Co., 510 and 512 N. Sarah st.

COOK WANTED—Girl to cook, wash and iron; small family. 3316 Lucas av. (8)

COOK WANTED—At once, for restaurant; good wages. 1821 S. Jefferson.

COOK WANTED—In small restaurant. Call at once. 1456 East Park pl. (1)

COOK WANTED—At once, that can do home cooking and good pastry. 3648 Page. (1)

COOK WANTED—Good woman cook for short orders; good wages. Delmar Restaurant, 6600 Delmar bl.

COOK WANTED—At once, man or woman cook. Easton Restaurant, 2838 Easton av.

COOK WANTED—Flag Restaurant, 410 Market.

COOK WANTED—Call today, 1800 Wash.

COOKS WANTED—Three female cooks, between the ages of 20 and 30 years; best wages paid. 14 S. 4th st.

COOK WANTED—First-class cook; references. 4 Lenox pl., in block 4600, between Berlin and McPherson.

COOK WANTED—Cook for family of two; good home. 3927 Cleveland av.

COOK WANTED—Good plain cook; good wages. 3847 Washington.

COOK WANTED—Good cook and housegirl. 4330 McPherson av.

COOK WANTED—Girl to do cooking, washing and ironing. 4109 Maryland av.

COOK WANTED—Woman for night cook; one that can do pastry work. 910 N. 6th st.

COOK WANTED—3506 Pine st., in private American family; wages asked to able party. (8)

COOK WANTED—Woman for assistant shortorder cook. Roth's Cafe, 3334 Olive st.

COOK WANTED—Good plain cook. Martha Parsons, 3400 School st.

COOK, ETC., WANTED—Cook and kitchen woman. Call 3434 Morgan.

COOK WANTED—First-class cook. Apply 4042 Page bl., Monday afternoon.

COOK WANTED—A good cook. 4929 Wabada av., 3 blocks north of Easton and half block east of King's highway. (2)

COOK WANTED—Family of four adults want competent cook; keep laundress and man for outside work; also woman to clean one day each week. Apply before 9 a. m. or after 6 p. m. 5047 Washington av. (1)

DINING ROOM GIRL WANTED—Girl to work in dining room. 2843 Washington av.

DINING ROOM GIRL WANTED—Good dining room girl. 2618 Olive.

DINING ROOM GIRL WANTED—Girl for dining room work; board and room; $4.50 week. 203 S. 4th st.

DINING ROOM GIRL WANTED—Golden Rod Restaurant, 1307 Washington.

DISHWASHER WANTED—2713 Franklin.

DISHWASHER WANTED—Woman dishwasher. 2335 Olive.

DISHWASHER, ETC., WANTED—Woman to wash dishes; also waitress for evening. 3536 Franklin av.

DISHWASHER WANTED—Woman dishwasher. 1915½ Olive st.

DISHWASHER WANTED—Female dishwasher at restaurant; $4 per week. 3337 Lawton.

DISHWASHER WANTED—Woman; $4 per week. 716 Olive st., upstairs.

DISHWASHER WANTED—A woman dishwasher. Maloney Catering Co., 1 Union Market Restaurant.

DISHWASHER WANTED—Female dishwasher in coffee house. 1711 Market.

DISHWASHER WANTED—Girl dishwasher. 1524 Olive st.

EXAMINER WANTED

Wanted, an experienced lady examiner on ladies' muslin underwear; steady work and good wages. S. GRABINSKY & CO., 715 N. 7th st. (8)

FINISHERS WANTED—First-class finishers on custom pants; 50c a pair. 113 N. 8th st. (1)

FREE to all communicants, a life-sized picture with a dozen photos. When Studio, 1631 Franklin av. (8)

GIRL WANTED—Girl for general office work; $4 per week. Ad. A 135, Post-Dispatch. (8)

GIRLS WANTED—Experienced buttonhole makers to work on custom vests. 622 Locust st., 3d floor, room 12. (1)

GIRL—Young girl 13 or 14 years of age to assist with care of baby. 5092A Morgan. (1)

GIRLS WANTED—Over 14, in bindery. 4000 Laclede. (2)

GIRL OR BOY WANTED—To feed job press. 4000 Laclede av. (2)

GIRLS WANTED—Girls, 15 to 18 years old, for light, steady work; experience not necessary. Inland Type Foundry, 12th and Locust. (1)

GIRLS WANTED—Experienced brush hands. Missouri Can Co., Branch and Hall sts.

GIRL WANTED—Girl to assist in kitchen. 4108 Olive st.

GIRL WANTED—Neat colored girl for washing dishes; plain cooking. 2359 Market.

GIRL WANTED—Girl to assist in kitchen at lunchroom. 914 Pendleton. (3)

GIRLS WANTED—One dining room girl and one kitchen girl. 2638 Franklin av.

GIRL WANTED—Good girl for general housework; good wages; German preferred. 1216 Dolman.

GIRL WANTED—To do general housework; no washing or outside work. 4289 Cook av.

GIRLS WANTED—Girls of 14 to 16 years to learn factory work; paid while learning. Macdonald Mfg. Co., 1124 Locust st., 2d floor. (26)

GIRL WANTED—Apprentice girl to learn hairdressing, shampooing. Talbot's, 3530 Olive st. (3)

GIRLS WANTED—Girls over 14 years old, to pick nuts. Apply 518 N. 2d st. (8)

GIRLS AND BOYS WANTED—Smart girls and boys to learn shoemaking. Hamilton-Brown Shoe Co., union factory, Jefferson and Randolph. (8)

GIRLS WANTED—Two German girls for help in restaurant. 610 S. Broadway.

GIRLS WANTED—Lining makers, tip stitchers, corders, stayers and experienced girls in fitting room. Par Value Factory of the Brown Shoe Co., 11th and St. Charles. (6)

GIRLS WANTED—To work on custom coats; also a buttonhole maker. 105 N. 8th, 3d floor. (2)

GIRLS WANTED—Experienced folding girls for book bindery. Buschart Bros., 1516 Locust. (3)

GIRL WANTED—Nursery attendant. Episcopal Orphans' Home, Grand and Lafayette.

GIRLS WANTED—Learning girls to sew on shop coats; wages paid while learning. 1955 Cherokee st.

GIRLS WANTED—Two girls, one for general housework and one for cooking. 3806 Delmar bl.

GIRL WANTED—Girl to help in restaurant. 2838 Easton av.

GIRLS WANTED—Pulling machine feeders. Croissant-Rowman.

GIRLS WANTED—Bindery girls. 313 Locust st.

GIRLS WANTED—$3.50 per week; apply Tuesday morning at 8 o'clock. 1000 Locust st.

GIRL WANTED—Experienced girl for addressing on typewriter; $5 per week. 615 Fullerton bldg.

GIRL WANTED—For general housework and cooking; wages $20; laundress kept 2 days a week; last girl with us 4 years. 3823 Cleveland av. (3)

GIRL WANTED—For kitchen and to assist in dining room. 2841 Chouteau av.

GIRLS WANTED—10 good girls to sell goods outside of Fair grounds; best pay. Ad. K 51, P.-D.

GIRLS WANTED—Pantry girls. Hotel Bement, 1402 N. Broadway.

GIRL WANTED—To assist plain housework; small family; good home. 1536 Lafayette av.

GIRL WANTED—For dining room, upstairs work; wages $18; must have good references. 5053 Westminster pl.

GIRL WANTED—Candy wrapper and packer. Plow's, 2018 Market.

GIRL WANTED—Girl for general office work; $4 per week. Heil Chemical Co., 212 S. 4th st.

GIRLS WANTED—Girls to label glassware. 415 Lucas av., second floor. (2)

GIRL WANTED—Young lady to sell in dry goods store. Ad. 1329 Market.

GIRL WANTED—To sew on custom pants; medium class. 917 N. 9th; 3d floor.

GIRLS WANTED—Make World's Fair souvenirs. Happy D. Hill, 411 Olive st., room 401.

GIRL WANTED—German girl for kitchen and housework in bakery; wages $16. 4259 Chouteau.

GIRL WANTED—Neat experienced girl in bakery and lunch room; take Suburban car. Arcade Bakery.

GIRLS WANTED—Two girls to clean paint. Madison Hotel.

GIRLS WANTED—Two dining room girls. Hotel Vandeventer, 3930 Morgan.

GIRLS WANTED—Steady work. Hawthorn Candy Co., 801 N. 3d.

GIRLS WANTED—50 experienced girls to pack crackers and cakes; apply at once. Union Biscuit Co., 6th and Carr.

GIRL WANTED—A neat girl to work in bakery. 1238 Franklin av.

GIRL WANTED—That can sew on ladies' waists; also skirt makers. Smith's, 3122 Easton. (1)

GIRL WANTED—An experienced girl to work in candy store. 612 Franklin av. (1)

HANDS WANTED—Machine, on vests. 3840 Nebraska av.

HOUSEGIRL WANTED—For general housework. 4929 Wabada av., 3 blocks north of Easton; ½ block east of King's highway. (2)

HOUSEGIRL WANTED—A good girl for general housework. 3528A Henrietta st. (1)

HOUSEWOMAN WANTED—A young woman for general housework; go home nights; apply with references. 3690 Laclede av. (2)

HOUSEGIRL WANTED—Experienced girl for general housework; in family of 2; must wash and iron. 1818 S. Compton av.

HOUSEKEEPER WANTED—Elderly gentleman, living alone, desires housekeeper; neat, intelligent, unencumbered lady, not over 30 years old. Ar. R 90, Post-Dispatch. (2)

HOUSEGIRL WANTED—Girl for general housework: four in family; no children. 5957 Maple.

HOUSEGIRL WANTED—Competent girl for general housework. 3417 Franklin.

HOUSEGIRL, ETC., WANTED—House and dining room girl; best wages to right party. 3325 Morgan.

HOUSEGIRL WANTED—Good white housegirl. 1620 Pine.

HOUSEGIRL WANTED—Colored girl for housework. 3414 Washington av.

HOUSEGIRL WANTED—Girl for general housework; two in family. 4419 West Pine bl.

HOUSEGIRLS WANTED—Two good girls for general housework. Call 4206 West Belle.

HOUSEGIRL WANTED—Girl for general housework for family of three; apply with reference. 5728 Vernon av.

HOUSEGIRL WANTED—White or colored girl for general housework; no outside work; evenings off. 5069 Maple av.

HOUSEGIRL WANTED—Girl for general house work; no washing; small family. Apply 2642 Nebraska av. (2)

HOUSEGIRL WANTED—Good woman or girl to assist with housework. 1019 N. 6th st.

HOUSEGIRL WANTED—Girl for general housework; family of three adults; good wages. 4600 West Belle pl.

HOUSEGIRL WANTED—White girl about 16 years old for housework; one who can go home nights. 3021A St. Vincent av. (2)

HOUSEGIRL WANTED—Young girl to do housework; sleep home. 2821 Olive st.

HOUSEGIRL WANTED—Strong, willing girl to assist with cooking and general housework on country place near city limits in the county; good wages and a good place for the right girl. Address with references K 39, Post-Dispatch.

HOUSEGIRL WANTED—For general housework; small family. Apply at 4008 De[illegible] bl.

HOUSEGIRL WANTED—Competent girl or woman for general housework. 4335 [illegible] st.

HELP WANTED—FEMA[LE]

14 Words, 10c
Business Announcements, 10c a Line

HOUSEGIRL WANTED—Experienced girl for general housework; no washing or [illegible]; good wages. 4028 Morgan st.

HOUSEGIRL AND COOK WANTED—[illegible] housegirl; also cook. [illegible] Delmar bl.

HOUSEGIRL WANTED—White girl [illegible] 3741 Windsor pl.

HOUSEGIRL WANTED—Girl for general work; no cooking; good wages. [illegible]

HOUSEGIRL WANTED—White girl [illegible] work; small family; good pay. 141[illegible]

HOUSEGIRL WANTED—Girl for general [illegible] 2 in family. 4903 Fountain av.

HOUSEGIRL WANTED—Girl for general work; $20 per month to experienced [illegible] to Geo. L. Edwards, 724 Hillside [illegible]

HOUSEGIRL WANTED—Young lady [illegible] work; easy hours and good salary. [illegible]

HOUSEGIRL WANTED—Middle-aged [illegible] general housework; no children. 40[illegible]

HOUSEGIRLS WANTED—Two girls [illegible] housework; good wages; small fa[mily] West Belle pl.

HOUSEGIRL WANTED—Good girl [illegible] housework. 3108 Easton.

HOUSEGIRL WANTED—Girl for general work; references required. Call 17 P[illegible] near Maple and Hamilton. Tues[day] wages and permanent.

HOUSEGIRL WANTED—Girl or el[illegible] light work. 918 High st., 2d floor.

HOUSEGIRL WANTED—Girl or woman for general housework. Apply 1305 Washington.

HOUSEKEEPER WANTED—Work[ing house]keeper where refined roomers are [illegible] aged preferred. 4067 McPherson av.

HOUSEGIRL WANTED—Girl for general work. 4001 West Pine bl.

HOUSEGIRL WANTED—Woman [illegible] housework; $5 per week. 2628 Pine.

HOUSEGIRL WANTED—Girl for general work; plain cooking; good wages. 3646 Laclede av.

HOUSEGIRL WANTED—Girl for general work; good wages; no laundry work. [Mc]Pherson av.

HOUSEGIRL WANTED—Girl for general work; no washing; four in family; [col]ored. 4265 Delmar bl.

HOUSEGIRL WANTED—Girl for general work and assist in cooking. 1014 [illegible]

HOUSEGIRL WANTED—Girl for general work; no washing. 5533 Sidney.

HOUSEGIRL WANTED—Girl for general work; no washing or ironing; no [illegible] Missouri.

HOUSEGIRL WANTED—Experienced [girl for gen]eral housework; two in family. [illegible] 4236 McPherson av.

HOUSEGIRL WANTED—White girl [pre]ferred; four in family; no washing. 5030 Page bl.

HOUSEGIRL WANTED—Girl about [illegible] with housework or take care of [illegible] 9 Boyle av., corner Laclede.

HOUSEGIRL WANTED—Girl to assist [with] housework. 1900 Penn st.

HOUSEGIRL WANTED—Girl for general work; small family; good wages. [illegible] av.

HOUSEGIRL WANTED—Girl for general work; competent cook; no washing. [Mc]Pherson av.

HOUSEGIRL WANTED—Girl for general work; no washing or ironing; good [wages]. Olive st.

HOUSEGIRL WANTED—Good girl [to] assist with general housework [illegible] at night preferred. 1706 Wash st.

HOUSEGIRL WANTED—Woman [for general] housework; no washing. 4064 West [Belle pl.]

HOUSEGIRL WANTED—Girl for general work and assist with children; no [washing or] ironing. 753A Bayard av.

HOUSEGIRL WANTED—Girl for general work; no washing and ironing. 4[illegible]

HOUSEGIRL WANTED—German girl [for general] housework; two in family; good [wages]. Madison st.

HOUSEGIRL WANTED—Girl for general work; good wages. 2336 East Marc[illegible]

HOUSEGIRL WANTED—For general housework; no washing. 718 Lami st.

HOUSEGIRL WANTED—For housework. 141[illegible] Carr st.

HOUSEGIRL WANTED—For general housework; good wages. Apply 3526 Lindell bl.

HOUSEKEEPER WANTED—To care for 8 rooms; no washing; state age and terms. Ad. L 90, Post-Dispatch. (2)

HOUSEGIRL WANTED—Good girl for general housework. 4700 Vernon av.

HOUSEGIRL WANTED—Middle-aged white woman for light housework; small family. Wasserman, 1625 N. 16th.

HOUSEGIRL WANTED—Good girl for general housework; small family. 2612A Russell av. (1)

HOUSEGIRLS WANTED—Two girls for general housework. Call Heib Bros., 2617 S. 2d st.

KITCHEN GIRL WANTED—1426 Market.

LADIES—Our catalogue explains how we teach hairdressing, manicuring and facial massage quickly; mailed free. Moler College, 1110 Pine. (8)

LADIES WANTED—10 ladies to take lessons in palmistry and astrology for World's Fair. Apply Leodine Raphael, occultist, 2700 Locust. [illegible]

LADIES WANTED—At home, stamping transfers; $4 to $16 weekly; experience unnecessary. Room 400 Holland bldg.

LADIES WANTED—Steady homework; transferring; $3 to $15 weekly; reliable firm. Room 421, 721 Olive st.

LADIES WANTED—At home, stamping transfers; $4 to $16 weekly; experience unnecessary. Room 400 Holland bldg.

LAUNDRESS WANTED—Good laundress to take home family washing. 5963 Maple.

LAUNDRESS WANTED—First-class laundress. 8305 Longfellow bl., third house from Grand.

LAUNDRESS WANTED—Good laundress who will go out in St. Louis County two or three days a week to wash and iron for two ladies; $1.25 a day and car fare; address references K 46, Post-Dispatch.

LAUNDRESS WANTED—Call at 2949 [illegible]

LAUNDRESS WANTED—First-class [laun]dress first three days in the week. 4329 Laclede av.

LAUNDRESS WANTED—A laundress [illegible] in the week. [illegible]

LAUNDRESS WANTED—Permanent [illegible] 1744 Waverly pl.

LAUNDRESS WANTED—Good laundress each week. Call 5050 Page [illegible]

LAUNDRESS WANTED—Experienced [illegible] each week. Apply at once. 5063 W[estminster] pl.

LAUNDRESS WANTED—Tuesday; come to work. 5527 Vernon.

LAUNDRESS WANTED—First-class wants bundle washing. 3973 Fairfax [illegible]

MAN AND WIFE WANTED—Reliable woman and husband for general [illegible] on place; pay $5 week; references. [West]minster pl.

NURSEGIRL WANTED—To take care of [illegible] assist with upstairs work. 4235 Linde[ll] [illegible]

NURSEGIRL WANTED—To come in days. Apply to Mrs. Plunkett, 2002 Lafayette [illegible]

NURSEGIRL WANTED—Young girl of 15 or 16; refs. required. 5069A Vernon av. [illegible]

NURSE WANTED—Experienced nurse to [care for] 2-year-old child. Apply 3654 West Pine [illegible]

NURSEGIRL WANTED—Nursegirl, also [assist] with general work. 4464A McPherson [illegible]

NURSEGIRL WANTED—Young girl to [care for] baby; easy place; light work. 3422 La[illegible]

NURSEGIRL WANTED—Girl to care for [illegible] with housework. 3710 West Pine bl. [illegible]

NURSE WANTED—Woman to assist in [care of] children; must have experience; wages [illegible] Goodfellow av.

SALESLADY WANTED—An experienced lady for furniture store. Apply 2220 [illegible]

SALESLADIES WANTED—Thoroughly [experi]enced saleslady. Banner Store, Van[deventer] and Olive.

SALESLADY WANTED—Experienced for dry goods store; must speak Germ[an]. [illegible] S. Broadway.

SEAMSTRESS WANTED—For plain sewing. Maryland; call or telephone Lindell [illegible]

SEAMSTRESSES WANTED—First-class makers. Miss Louise Stempel, 423 [illegible]

SEAMSTRESSES WANTED—First-class makers, also girl to learn. 4223 Olive [illegible]

SEAMSTRESSES WANTED—Shirt waist highest prices and easiest system. Olion Bros., 717 Lucas av. [illegible]

SEAMSTRESSES WANTED—Waist [illegible] helpers with experience. 2708 Loc[ust] [illegible]

SEAMSTRESSES WANTED—Fitting [on] custom coats. Apply 322 Pine st. [illegible]

SHIRTWAIST MAKERS WANTED—[illegible] highest prices in the city. [illegible] 717 Lucas av.

SHIRTMAKERS WANTED—[illegible] 12th st. Ferguson-McKinney D. G. [illegible]

[illegible]

...ELP WANTED—FEMALE

14 Words, 10c
...ness Announcements, 10c a Line

...APHER WANTED—Lady stenographer; ...d good appearance; large exhibitor at ...Fair; address in own handwriting. Ad. ...st-Dispatch.

...S WANTED—Top stitchers, pasters ...rs. Courtney Shoe Co., 21st and Lucas.

... WANTED—Experienced waitress at ...klin av.

...KERS WANTED—Experienced waist... best pay in city. Macdonald Mfg. Co., ...ust st., 2d floor. (26)

... WANTED—$6 per week. 1729 Mar-...

... WANTED—For restaurant, at 3337 ... call at once.

...SES WANTED—Call at once. 716 Lu-...

...S WANTED—A waitress; at once. Eas... ...urant, 2838 Easton av.

... WANTED—5 colored waiters; come ... to work. 2603 Lucas av.

...SES WANTED—First-class. Call 3900 ...t.

...ES WANTED—2 experienced wait... ...od wages. 622 N. Taylor av.

... WANTED—Experienced arm waitress ... work. 517 St. Charles st.

...SES WANTED—Small, neat cafe; must ...rience; wages $5. Call between 3 and ... Linden Cafe, 408 N. Euclid.

...S WANTED—A waitress; no Sunday ...04 N. 3d st.

...S WANTED—Call at once. 926 Ham-...

...ES WANTED—2 waitresses; come ... work. 2949 Olive.

... WANTED—A neat, experienced wait... ...5 Olive.

... WANTED—Experienced waitress. ...Lucas av.

... WANTED—Experienced waitress for ...h room. 4108 Olive st.

... WANTED—Experienced waitress. ...t, 204 N. 8th st.

... WANTED—Experienced waitress, at ...e ready for work. 1804 Locust.

...ES WANTED—At once. 903 Pine st. (2)

... WANTED—Good girl for all day ...6 Olive st.

...ES WANTED—Two girls that can wait ...n restaurant. 910 N. 6th st.

...AND DISHWASHERS WANTED—At ...n st. (27)

...S WANTED—Waitresses and kitchen ...220 N. 7th st. (4)

...S WANTED. Two good waitresses. ...Hotel, 2800 Locust. (1)

WANTED

...ent salesladies in various de-...ents.
... ladies accurate at figures ...ur Auditing Dept.
...nced Bundle Wrappers, ...or girls.
...ent positions.

FAMOUS,

Broadway and Morgan.

...TED—Experienced mil-...ry salesladies. B. Nug-... & Bro. Dry Goods Co.

...N WANTED—To do washing and ...sework; 2 in family. 3534 Shenan-...

...MAN WANTED—For Tuesday. 4365 ...

...NTED—Middle-aged colored woman ...und the house. Call 2943 Pine.

...NTED—Bright woman to sew on hats ...n store. 1322 Olive st.

...NTED—Woman helper. 418 N. 6th.

...NTED—Two housecleaning women; ...ce ready for work. 912 N. Taylor.

...NTED—Woman to scrub and wash ...a week and meals. Restaurant, 204 ...

...NTED—German woman to work in ...nners only; no Sunday work. 411 ...

...TC., WANTED—Scrub woman and ...irl. West End Hotel, Vandeventer ...belle.

...NTED—Woman for cleaning. Apply ...rning at 1654A S. Jefferson av.

...DOWELL'S SCHOOL

...ing, dressmaking, ladies' tailoring; ...exhibited; now is the time to enter; ...mmer work begins at once; we teach ...g and making by McDowell's perfect ... positions; coat and suit patterns ...52 S. Jefferson av. Mrs. T. L. Ham-... (3)

...TEL RANGES.

...OAK STOVE & RANGE CO.,
...ain St. and Cass Av. (8)

LAUNDRY HELP

14 Words, 10c

..., ETC., WANTED—Assorters, mark-...ters. Empire Laundry, 2310 North ... (7)

...WANTED—First-class assorter; will ...ages; come ready for work. Amer-... Laundry Co.

...TED—Bosom, sleeve and neckband ...y clothes ironer. Compton Heights ...13 Park av.

...TED—Starchers, collar girls, mangle ...ine hands, plain clothes ironer and ...rn. Home Laundry Co., 4416 Easton.

...HELP WANTED—Experienced shirt ...angle girls and machine girl. Mer-...undry Co., 3319 Manchester av. (1)

...HELP WANTED—Markers and bosom ...ighest wages paid. Monarch Laundry, ...klin av. (8)

...HELP WANTED—$1.25 per day for 30 ...ders and folders for night work; $1.10 ...for 30 shakers for night work. Na-...undry Co., 3401 Laclede av. (4)

...HELP WANTED—Experienced waist ...se plain clothes ironers; steady work; Grand Laundry Co., 3042 Lawton. (2)

...GIRLS WANTED—At once; best ...ood board. Jefferson Hotel, 12th and ...

...HELP WANTED—Finishers, lady's ...oners, mangle girls and girls to learn. ...Laundry, 1923 Park av.

...HELP WANTED—10 experienced man-...nd girls to learn. Grand Laundry Co., ...ton av. (2)

...HELP WANTED—Experienced wringer ...haab Laundry Co., 2300 Walnut st.

...HELP WANTED—Starchers, mangle ...dlers, lady's clothes ironers and wash-... Excelsior Laundry, 1012 N. Grand.

...HELP WANTED—Ladies' clothes and ...ironers. Parrish's Laundry, 3126 ...

...HELP WANTED—Mangle girls, shirt ...markers. Westminste Laundry, 4150 ...

...HELP WANTED—5 ladies' clothes ...wringer man. 3936 Laclede.

...HELP WANTED—Markers, sorters, ...appers, shirt finishers, shirtwaist iron-... clothes ironers, bosom and body iron-...rs. National Laundry Co., 3401 La-... (1)

...HELP WANTED—Two experienced ...en for night work. National Laundry ... Laclede av. (1)

...IRLS, ETC., WANTED—Mangle girls ...' clothes finishers; best wages. Mon-...dry, 2917-23 Franklin av.

...HANDS WANTED—Wood-working ma-...ds. Loedinghaus, 1721 N. Broad-... (1)

...WANTED—Few hundred dollars will ...terest in established laundry; in town ...and no competition. Stewart, 2d ... Missouri av.

...S, ETC., WANTED—Experienced ...and allround machine girls; also mar-...sorter. Century Laundry Co., 4664 ...

...MAN WANTED—Colored. Parrish ...126 Olive st.

...MAKING AND MILLINE...

14 Words, 20c

...ING; reasonable prices; perfe... ...422 St. Louis av.; Cass or ...

FRESCO AND WALL PAPER CLEANING

14 Words, 20c

BUSINESS WANTED—Leffingwell Wall Paper Co., 2749 Wash; rooms cleaned, 50c up; phone 1324D. (6)

PAPERHANGING, $2.50 room up, including material; work guaranteed. Shine, 1010 Morgan st.

THEATRICAL

14 Words, 20c

THEATRICAL—At liberty for summer engagement during Fair, two professional people, man and wife, well up in dramatic and vaudeville; plenty short cast script; also London ghost show, with all plays for same. Ad. Gus. Kapler, 1116 N. 14th st.

SITUATIONS WANTED—MALE

20 Words, 5c
Business Announcements, 10c a Line

BAKER—Sit. wanted by a good third hand baker. Ad. O. J. Nelson, 3402 S. Jefferson av. (1)

BAKER—Sit. wanted by first-class cake baker and pastry cook. Ad. C. L., 3018 Osage st.

BARBER—Sit. by barber, German, 28, with 1 year's experience. R. Miller, 1119 Market. (2)

BARTENDER—Experienced second bartender wishes position at once; worked first-class bars. Ad. L 158, Post-Dispatch.

BARTENDER—Employment wanted at Fair; good references; 5 years' experience; 23 years old; speaks 3 languages. Ad. H 149, Post-Dis. (2)

BARTENDER—Situation by experienced young man as bartender; fast worker; references furnished from last employer. Ad. O 133, Post-Dis.

BOOKS designed and kept for concerns doing a limited business; cost systems installed; audits made. Laclede Accounting and Audit Co., 213 Pine st.; tel. Main 297A. (6)

BOOKKEEPER—Wanted, books to post, audit or straighten out. Ad. L 76, Post-Dispatch. (2)

BOOKKEEPER—Thoroughly competent, double entry and correspondence; trustworthy and honest. Ad. K 38, Post-Dispatch. (2)

BOOKKEEPER—Young man of 27 years, with good knowledge of double-entry bookkeeping, wishes employment of some kind, with chance of advancement. Ad. K 70, Post-Dispatch.

BOOKKEEPER—Bookkeeper and accountant, experienced, thorough, quick and accurate, desires position; city or country. Ad. J 169, P.-D.

BOOKKEEPER—Wanted, position as bookkeeper or other clerical work at World's Fair grounds; 5 years' experience, best city references. Ad. N 71, Post-Dispatch. (3)

BOY—Situation by boy of 18; have had 18 months' office experience; can copy and file; also a fair writer; $10 per week. Ad. L 167, Post-Dispatch.

BOY—Sit. by boy, 17 years; drug store or restaurant. 1206½ Washington av.

BOY—Sit. by boy of 18 to learn carpenter or some other trade. Ad. L 107, Post-Dispatch.

BOY—Sit. wanted by office boy, 14 years old; best of references. Ad. L 124, Post-Dispatch. (2)

BUTLER—Situation in family as butler or any kind of work by experienced Japanese. 1107½ Chestnut st.

CARPENTER, ETC.—Carpenter, painter, plasterer, paper hanger, tuck pointer; do all kinds of work. L. Gladding, 1204 N. 7th st. (8)

CARPENTER—Situation by nonunion carpenter, without tools; competent; also good brush hand. J. Belknap, 2016 Eugenia st.

CASHIER—Young man wants position as cashier or office work of any kind at Fair; best city references. Ad. K 57, Post-Dispatch.

CHEF—Sit. by first-class allround chef; best of city references. Ad. K 11, Post-Dispatch. (7)

CLERK—German-American, with some experience in railroad offices, wishes position, office or hotel; clerk or messenger; know city thoroughly. Ad. L 156, Post-Dispatch. (2)

CLERK—Position as clothing clerk; experienced; best references. Ad. K., 122 E. South av., Greenville, Ill. (2)

CLERK—Position wanted as soda clerk by competent man. Ad. 3653A Shenandoah av.

CLERK—Up-to-date bank clerk, 8 years' experience in all departments, at present employed, desires to change; good penman; rapid and accurate at figures; can furnish bond and A1 references as to character and ability; reasonable salary expected. Ad. P 33, Post-Dispatch.

CLERK—Sit. wanted by experienced hotel clerk; best of references. Ad. L 121, Post-Dispatch.

COOKS—Sit. wanted as cook by first-class man; also woman cook; together or separate. Ad. O 110, Post-Dispatch.

COOK—Sit. wanted by first-class German dinner and order cook; good carver and butcher. Ad. R 152, Post-Dispatch.

COOK—Situation as second cook in short-order lunchroom. 3225 Washington av.

DRUG CLERK—Situation by drug relief clerk; at leisure two days in week. Phone Kin. A 1966. (3)

DRUG CLERK—Sit. wanted by young man, 21 years of age, as junior drug clerk; 5 years' experience; can furnish best of references. Ad. K 131, Post-Dispatch. (5)

DRUGGIST—I have Monday, Tuesday and Saturday open for engagements; relief clerk. O. G. Muller, 2702 Adams st.; Kinloch 660 D, Beaumont 145. (4)

ELECTRICIAN—Wants position as foreman on World's Fair grounds; with concessionaire or contractor; union man; best references of ability. Ad. R 147, Post-Dispatch. (1)

ELECTRICIAN—Wants position at World's Fair on maintenance; union; best references. Ad. R 146, Post-Dispatch. (1)

ELECTRICIAN—Wants situation during Fair period in charge of electrical exhibit. References of ability. Ad. R 145, Post-Dispatch. (1)

ENGINEER—Sit. wanted by traction engineer; salesman for same. Ad. K 53, Post-Dispatch.

ENGINEER—Mechanical engineer, city license; 9 years in last position; good wages expected; age 40. Ad. L 91, Post-Dispatch. (7)

FILER—Sit. by vise hand, brass, electrical or other work. Ad. L 18, Post-Dispatch.

FIREMAN—Sit. wanted as fireman; understands firing boilers; can give best of references. 2934 Gravois. (2)

HOTEL MANAGER—Hotel and restaurant manager wants position; highest references; salary expected, $2500 during season. Ad. P 28, Post-Dispatch. (2)

HOUSEMAN—Sit. wanted by colored man as houseman or stable man, with a good famiyl; references. 2636 Lucas av.

INTERPRETER—Position wanted as interpreter; speaks French, Spanish, Italian and English. Ad. J. Reno, 100 S. 4th st. (8)

INTERPRETER—Young man, speaking fluently English, German, French and Spanish, wants sit. at World's Fair or hotel. Ad. P, 2000 S. 12th st. (5)

LUMBER INSPECTOR—Sit. wanted by experienced man, on hardwood; No. 1 references. Ad. Paul S. Seavy, Iron City, Tenn. (1)

MAN—Sit. wanted by middle-aged man of good business ability; able to give references and cash bond; would like position in city or at Fair. Ad. J 171, Post-Dispatch. (77)

MAN—Sit. wanted by energetic young man of 18; good habits; can furnish bond and references; Fair grounds preferred. 912 N. Taylor av.

MAN—Wanted, position on or near Fair grounds, by young man now employed; well versed in restaurant business. Ad. C. Earley, 303 Market av., East St. Louis, Ill. (1)

MAN—A cultured, energetic young man, who speaks, reads and writes Spanish and English, wants position. T. Madrigal, 117 Crockett st., Dallas, Tex. (4)

MAN—Sit. wanted by young German, 29, 1½ years in United States; good appearance and best education; retired cavalryman; as coachman in first-class house. Ad. L 24, Post-Dispatch.

MAN—Position in hotel storeroom. Ad. K 19, Post-Dispatch.

MAN—Young man, 20 years of age, would like position of any kind on or near the Fair grounds; speaks and writes four languages. Ad. L 33, Post-Dispatch.

MAN—Sit. wanted by young man, with good habits, at World's Fair; speaks several languages; first-class city references; don't drink. Y. H. S., 625 N. Sarah st. (1)

MANAGER—Position wanted as manager at World's Fair; I have energy, push and ability. Ad. L 114, Post-Dispatch.

MAN—Sit. wanted, inside or outside Fair grounds, by sober, reliable man; understands Spanish; good talker; foreign and city references. Ad. K 157, Post-Dispatch. (1)

MAN—Young man wants position in private family to care for horse and lawn; handy with tools; good references. Ad. L 125, Post-Dis. (2)

MAN—Sit. wanted by sober young man to attend horse, yard and general work around place. Ad. L 117, Post-Dispatch.

MAN—Young gentleman, highly educated, speaking English, French, German, wants responsible position. Ad. L 120, Post-Dispatch. (4)

MAN—Sit. wanted at World's Fair with exhibitor, along clerical or pharmaceutical lines; young man, 22, 5 years' experience. Pharmacist. Ad. N 78, Post-Dispatch. (2)

MAN—Young man, speaking four languages, wants position inside the Fair grounds. Ad. C. L., 2982 Lucas av. (8)

MAN—Sit. wanted by honest, reliable young man, age 25, to assume some exhibit at Fair. Ad. L 108, Post-Dispatch.

MAN—Sit. wanted at the Fair by young man; had 10 years' business experience; can furnish best of references; will do any kind of honorable work. Ad. F. R. G., care The Home, Kirkwood, Mo. (5)

PAINTER AND PAPER HANGER—Situation by first-class painter and paper hanger. S. Raman, 807 N. 15th st. (7)

PAINTER—Sit. to do painting, nonunion. This evening. W. Kline, 2625 Olive.

SITUATIONS WANTED—MALE

20 Words, 5c
Business Announcements, 10c a Line

PAPER HANGER—Expert paper hanger and cleaner wants work; call or address Francis, 1215 Chouteau av. (4)

PORTER—Sit. wanted by willing young man to do porter work in any World's Fair building; can speak German. Rand, 806 N. 6th. (2)

PORTER—First-class colored porter wants work of any kind. J. Haywood, 1513 Pine.

SALESMAN—Traveling salesman, first-class specialty salesman, many years' experience, established trade in southern states, wants a position with first-class house; reference and bond given if required. Ad. K 15, Post-Dispatch. (2)

SALESMAN—Situation by a young man as city salesman with some large firm; can furnish good city reference and is well acquainted in the city. Ad. L 172, Post-Dispatch.

SPIELER—Situation by an experienced spieler, demonstrator and talker; strictly sober; state salary; World's Fair preferred. Jacob J. Cooper, General Delivery Postoffice.

SPIELER—Sit. wanted by experienced spieler. Ad. L 116, Post-Dispatch.

STENOGRAPHER—Sit. wanted by competent, experienced stenographer; moderate salary. Ad. O 49, Post-Dispatch.

TAILOR—First-class pants maker wants steady position. Ad. J 167, Post-Dispatch. (1)

TRUCKMAN—Young man wants position as truckman in wholesale house; have experience; good references. Ad. H 89, Post-Dispatch. (1)

VALET—Sit. by experienced white man, 40 years old, as valet, nurse or traveling companion for old or elderly gentleman; last employment 10 years. Ad. K 27, Post-Dispatch. (1)

WAITER—Sit. wanted as head waiter or steward at Fair; 20 years in business; hotel or restaurant. Ad. L 168, Post-Dispatch.

WAITER—Sit. wanted by young man as waiter; 20 years old; World's Fair; have best recommendation from first-class hotel in Sweden; understand little English. F. Stromberg, 228 Market st.

WINDOW CLEANER—Sit. wanted by experienced man; house and window cleaner; machine whitening by contract. A. Clay, 700 N. 15th.

YOUNG MAN—Young man wants steady work for board and small wages. Ad. P 48, Post-Dis.

YOUNG MAN—Young man wants steady work; have had experience as machinist helper. Ad. P 47, Post-Dispatch.

YOUNG MAN—Sober and reliable, wishes position of any kind; 18 years in St. Louis; live with parents. Ad. K 50, Post-Dispatch. (5)

SITUATIONS WANTED—FEMALE

20 Words, 5c
Business Announcements, 10c a Line

BILL CLERK—Sit. by young lady of experience and ability as bill clerk, assistant bookkeeper or general office work. Ad. P 5, Post-Dis. (2)

CASHIER—Situation by young lady as cashier. Ad. L 160, Post-Dispatch.

CASHIER—Sit. wanted by young lady as cashier, experienced; references. Ad. M 164, P.-D. (4)

CHAMBERMAID—Sit. wanted by colored girl as chambermaid. 1030 N. Leffingwell.

CHAMBERMAID—Sit. as chambermaid in hotel; references furnished. 1807 Cass, in rear.

CHAMBERMAID—Sit. by colored girl as day or night chambermaid; rooming house or hotel. Phone C 765.

CHAMBERMAID—Position by chambermaid near World's Fair grounds. Ad. L 20, Post-Dis. (2)

CHAMBERMAID—Sit. wanted by colored girl as chambermaid; in rooming house. Call at 2917 Bell.

COMPANION—Situation as companion or nurse and light housework by reliable, competent lady. 3721 N. 25th st.

COMPANION—Position wanted as companion to elderly couple by young widow; more for home than wages. Ad. K 61, Post-Dispatch. (2)

COOK—Sit. wanted as cook; member of L. O. T. M. and Mason's daughter; no letters or postal. Call Sunday and Monday. 1221 S. 7th. (1)

COOK—Sit. by good female cook; speaks English and German; in restaurant or hotel. Ad. 109 S. 15th.

COOK—Sit. wanted by good cook, with girl of 8 years; no washing. Ad. L 34, Post-Dispatch.

COOK—Sit. by colored woman as cook at World's Fair grounds, meat or pastry or any kind of work; colored. 2932 Franklin.

COOK—Sit. by young woman as cook in first-class boarding house; good references. 1520 Biddle st.

COOK—Sit. wanted by experienced cook; for World's Fair. 1709 S. 7th.

COOK—A first-class cook wants situation in first-class family; none other need apply; no work outside of the kitchen; no objection to go in the suburbs; city reference given if required. Ad. L 113, Post-Dispatch.

COOK—Position by intelligent lady; good Viennese cook; no laundry or outside work; cannot speak English; go home nights. Gobel, 815 S. 18th st.

COOK—Situation as assistant cook in hotel or restaurant; write or call 9 to 11, B. B., 1927 Morgan st. (3)

DEMONSTRATOR—Sit. by demonstrator, refined, educated young lady; World's Fair position as demonstrator or cashier. Ad. B. M., West End P. O. (2)

DEMONSTRATOR—Situation as demonstrator or work in booth at World's Fair; state salary and particulars. Ad. L 162, Post-Dispatch.

DRESSMAKER—Sit. wanted by competent dressmaker; few engagements in family or take work home. 4477 Page bl. (1)

HOUSEGIRL—Situation as housegirl in West End; no washing; small family. 1237 S. 6th st.

HOUSEKEEPER—Sit. to assist housekeeper; small family. Minnie Thomas, 1323 Wash.

HOUSEKEEPER—Sit. as housekeeper for middle-aged widower without children. 1415 Picker st.

HOUSEKEEPER—Sit. as housekeeper by young, refined, unincumbered widow, for refined bachelor or unincumbered widower or first-class rooming house. Ad. L 170, Post-Dispatch. (7)

HOUSEKEEPER—Sit. by respectable young lady as housekeeper in rooming house or respectable widower; no objection to children. 2708 Morgan.

HOUSEGIRL—Sit. wanted by colored girl for general housework. 1704 Chestnut or 1319 Poplar.

HOUSEGIRL—Sit. wanted by country girl to do general housework. 3934 Forest Park bl.

LADY—Sit. wanted by respectable colored lady as ladies' maid. 2622 Stoddard. (1)

LADY—Southern lady of neat appearance would like position in World's Fair grounds. Ad. L 122, Post-Dispatch.

LADY—Position by young lady at World's Fair booth. Ad. L 118, Post-Dispatch.

LAUNDRESS—Situation by first-class laundress to go out or take home. Miss Davidson, 205 S. 14th st.

LAUNDRESS—Sit. wanted by good colored laundress by the day; call or write. Maud Robinson, 2500 Papin st.

LAUNDRESS—Sit. wanted by a girl to do laundry work or day work. Call at 2917 Bell, or write Monday.

LAUNDRESS—Washing wanted; to go out by day or bring home. 4209A Kennerly av.

LAUNDRESS—Colored laundress wants washing to bring home. 1513 Pine st., 2d floor. Mary Heywood.

LAUNDRY—The Southern hand laundry want washings of all kind; orders promptly filled; rates reasonable, especially of lace curtains; mail orders promptly filled. 212 S. 16th.

LAUNDRESS—Sit. by first-class laundress; take washing home; blankets and comforts also. 3127 Easton av.

LAUNDRESS—Wanted, bundle washing to take home; Word's Fair family, laundry; good yard to dry; best references. 3924 Fairfax.

LAUNDRESS—Good laundress would like washing to take home; call or address 2826 Adams.

LAUNDRESS—A good laundress wants washing to bring home. 4020 Finney av.

LAUNDRESS—Washing wanted by good laundress to take home. 4327 St. Ferdinand. (2)

LAUNDRESS—Sit. wanted by colored woman to do washing or housework by the day. Lucinda Arthur, 412 S. 15th.

LAUNDRESS—Sit. wanted by southern colored lady as laundress; by day or week. 107 S. 14th.

MASSEUSE—Masseuse would like a few patients; $1 treatment. Ad. L 164, Post-Dispatch.

MUSICIAN—Situation as piano player or work in booth. Ad. L 159, Post-Dispatch.

NURSE—Sit. by experienced nurse in confinement and other sick cases; city physicians' references; terms reasonable. 3178A Easton av.

NURSE—Sit. wanted by well-settled, experienced nurse, for infant or young children; is kind and patient; call at once. 4846 Easton av. (2)

NURSE—Sit. as nurse; colored; have had experience; good references. Address Nurse, 103 S. 14th st.

NURSEGIRL—Situation by colored girl, 14, to nurse child over 2 years or do light housework. 3530 Manchester av.

NURSEGIRL—Situation by girl 14 years old as nursegirl or help in light housework. 1950A Hebert st.

STENOGRAPHER—Competent lady stenographer desires position; begin at once. Ad. L 166, Post-Dispatch.

STENOGRAPHER—Sit. wanted by strictly first-class young lady stenographer; 6 years' experience; with reliable firm; references. Ad. K 13, Post-Dispatch. (3)

STENOGRAPHER—Position desired by first-class young lady stenographer of two years' experience with reliable firm; references. Ad. L 165, Post-Dis.

SITUATIONS WANTED—FEMALE

20 Words, 5c
Business Announcements, 10c a Line

STENOGRAPHER—Sit. wanted by young lady as stenographer and office assistant; experienced; references. Ad. M 3, Post-Dispatch. (1)

WASHING WANTED—Men's washing to take home. Mrs. A. Wild, 904 N. 18th st.; rear.

WASHING WANTED—Washing and ironing Tuesday and Wednesday; references. F. Lane, 1209 Wash.

WOMAN—Sit. by good honest woman, work in private family. 2904 Morgan.

HOUSEHOLD GOODS WANTED

14 Words, 20c

ABSOLUTELY full value for household goods. M. Dickson, 2944 Washington av.; B 1369. (8)

ALL KINDS of furniture, carpets, stoves; highest prices; send postal. Bensinger, 2109 Franklin av. Kinloch telephone 2158 C. (14)

ALL KINDS of household goods, feathers bought; highest price. Bensinger, 756 Walton av., or 1702 Franklin av. Phone B 1841. (14)

BEFORE moving sell furniture and feathers don't want; send postal. Ashton, 1111 S. Jefferson. (3)

FEATHERS WANTED—Very highest prices; honest weight; postal. Globe Pillow Co., 3839 Finney av. (8)

FEATHER bedding. I pay 95c to $3.85 a pound; postal. T. J. Ryan, West End Station. (8)

FEATHERS WANTED—Highest value paid; honest weight. M. Speelman, 3336A Franklin av.; send postal. (2)

HOUSEHOLD GOODS bought in any quantity. Jones & Co., 1143 Olive st. C 742, Beaumont 128. (8)

WANTED—We pay highest prices for household furniture, stock in stores; also entire contents of flats or residences; don't sell until you see us; send postal. Leonori Auction Co., 1219 Olive. (8)

HOUSEHOLD GOODS FOR SALE

14 Words, 20c

BED AND PIANO—For sale, folding bed and upright piano; beautiful and good as new. 1623 N. Leffingwell av.

BEDROOM SET, ETC.—For sale, bedroom set, $5; folding bed, $3; Singer machine, $2; wardrobe, sideboard, dresser. 1704 S. 11th st. (23)

FURNITURE—For sale, 1 parlor set, 2 parlor tables, 1 lady's bicycle, 3 odd chairs, pictures, 1 large mirror. 5250 McPherson av. (2)

FURNITURE—Elegant china closet for sale; also other things; used but month. 3008 Olive st.

FURNITURE—For sale, complete furniture for 3 rooms; used 2 months; cost $160; will sell for $60. Call quick, room 325 Frisco bldg. (1)

FURNITURE, ETC.—For sale, old-style mahogany furniture and antiques, brasses, bronze, pewter, Sheffield plate; wholesale, retail. 3839 Finney av. (8)

FURNITURE—For sale, car load of fine carpets, rugs, linoleums, folding beds, left for storage; will sell at any price. 1406 Franklin av. (4)

HOUSEHOLD GOODS—For sale, a Vulcan hot water heater, gas range and mantel folding bed. 3327 Laclede.

RANGE—For sale, one Quick Meal four-hole burner; cheap. 926 N. 15th st.

RANGE, ETC.—For sale, one six-hole range, 4-hole gas range, 2-hole gasoline stove and oven. 5030 Page bl.

THE BEST chance in the world for World's Fair furniture: 100 cots, 89c; 500 iron and brass beds, $1.45 up; 550 mattresses, 98c up; 700 springs, $1 up; 50 bedroom sets, sideboards, wardrobes, extension tables, go-carts, gasoline stoves and all kinds of household goods left from storage; must be sold at your own price. 1017 Franklin av. (40)

MATTRESSES

Try one of our World's Fair cot pads for $1; best place in the West to buy your mattresses, right at factory. Special prices to dealers in job lots; feather renovating and reupholstering. H. G. Donigan Upholstering and Bedding Mfg. Co., 1512 and 4289 Olive st.; factory, s. e. cor. 15th and Pine sts.; 3 phones. (28)

FOLDING CHAIRS

For crowded apartments; just the thing.
LANGAN & TAYLOR WAREHOUSE,
1823 Washington av. (8)

SPECIAL SALE

Full size and single beds and cotton-top mattresses, $1.80.
LANGAN & TAYLOR S. & M. CO.,
1823 Washington av. (8)

WORLD'S Fair Bedding at manufacturers' prices:

10-piece full size bed outfit	$8 75
8-piece single size bed outfit	6 50
7-piece wire cot outfit	3 75

Above outfits all have first-class new wool mattresses.

7-piece first-class upholstered cot outfit	$3 25
2000 upholstered cots	1 50
2000 full-size new wool mattresses	3 00
2000 single bed new wool mattresses	1 80
2000 cot-size new wool mattresses	1 10
2000 full-size bleached sheets	38
2000 single bed bleached sheets	33
2000 bleached sheets for cots	22
2000 bleached pillow slips	09
2000 new wool pillows	88
2000 C. feather pillows	49
2000 Zephyr tucked comforts	1 00
2000 pair of summer blankets	75
200 40-lb. hair mattresses (guaranteed)	10 00
200 45-lb. white felt mattresses (guaranteed)	7 00
200 45-lb. special felt mattresses (guaranteed)	6 00

Orders must be given 10 to 20 days before delivery.
LANGAN & TAYLOR S. & M. CO.,
1823 Washington av. (8)

HOTEL RANGES.

CHARTER OAK STOVE & RANGE CO
Main St. and Cass Av. (8)

Furnished Houses and Flats For Sale

FURNISHED FLATS—For sale, 2 ideal homes; 4 rooms each; furnished; lovely shade trees; large yards; best bargain in city; come see; don't take my word; no children; $85 each; cheap rent; also new Estey grand piano at bargain. 2123 E. Prairie av.

FURNISHED FLAT—For sale, furniture of 5-room flat; flat for rent. 3964 Russell av.

FURNISHED FLAT—Newly furnished flat, 3 rooms and bath; price $110; rent $20; South Side. 612 Chestnut st.

FURNISHED HOUSE—9 rooms, bath; money-making location; 4500 west. Ad. O 161, P.-D.

FURNISHED HOUSE—For sale, furniture of 7-room house; rent $25; on direct line to Fair; will sell reasonable. Ad. L 161, P.-D. (2)

TWELFTH ST., 1015 S.—Furnished flat for sale; six rooms; complete; $375 to $275 cash; balance terms.

SUBURBAN PROPERTY FOR RENT

14 Words, 10c

ARTHUR AV., 6974—2 furnished rooms; new brick house; suitable for 3 or 4; Lindenwood, 5c fare on Frisco; 3 blocks from depot. De Moulin.

ROOMS—Country place, within 25 minutes to Fair; beautiful grounds; large room; trolley passes the door; accommodations for refined people at moderate rates. Cobb, Clay & Monroe, Kirkwood, Mo. (4)

HOUSE—Six-room house, including one room suitable for dressmaker or drug store. Apply Wm. Lohr, Alta Sita, East St. Louis, Ill. (3)

ROOMS FOR RENT—Two connecting furnished rooms, convenient to street cars and trains; 5c fare. Coulter, Madison av., Kirkwood. (4)

SUTTON AV., 2656 (Maplewood)—Two nicely furnished connecting rooms; cheap; one-half block from car.

SUTTON AV., 2630—Furnished front parlor in cottage; near Manchester, Maplewood.

FURNISHED HOUSES FOR RENT

14 Words, 10c

FURNISHED COTTAGE—9 rooms, hot water, bath, etc.; rural location; 1½ miles from Fair grounds; 3308 Commonwealth; Maplewood cars to Greenwood.

FURNISHED DWELLING—4 rooms and reception hall. 1046 East Park pl. (2)

FURNISHED HOUSES, ETC.—For furnished houses and rooms, see John R. Lanigan, Real Estate and Financial Agent, 4459 Easton av. (8)

FURNISHED HOUSE—Handsomely furnished 9-room West End residence; $300 per month. Ad. 1141 N. Vandeventer av. (2)

KING'S HIGHWAY, 1228 N.—Handsomely furnished 10-room house for rent or sale; immediate possession.

WASHINGTON AV., 4612—Modern, 10 rooms; 4 car lines; good servants; will lease or sell.

COUNTRY BOARD

14 Words, 10c

COUNTRY BOARD—Large brick house and beautiful grounds; 20 miles from city on Mississippi river; convenient to station; reasonable rates. Box 75, Kimmswick, Mo. (1)

COUNTRY BOARDERS—Beautiful, healthy place; good board, good water, plenty of shade. Ad. Box 389, Hillsboro, Ill. (8)

FURNISHED FLATS WANTED

14 Words, 20c

FURNISHED FLAT WANTED—For World's Fair period, a modern furnished 5 or 6 room flat, near grounds; at least three sleeping rooms. Ad. Grand Trunk Ry., Fish and Game bldg., World's Fair.

FURNISHED FLAT WANTED—Six or seven-room flat; not to exceed $75 per month; west of Sarah; near cars; references. Ad. K 60, Post-Dispatch.

ROOMS FOR RENT

14 Words, 10c

ARSENAL ST., 4651—Home for visitors in private family; reasonable. (2)

BARTMER AV., 6029—Elegantly furnished rooms in residence; large yard, near World's Fair; telephone Forest 1751 M. (5)

BELL AV., 3535—Two nicely furnished rooms, connecting or single; bath and gas; gentlemen preferred.

BERNARD ST., 2727—Front rooms, newly papered; gentlemen or housekeeping.

BIDDLE ST., 2115—Large furnished room for two or light housekeeping; $3 per week.

BLACKSTONE AV., 1235—Nicely furnished front room and alcove, suitable for 2 or 3 gentlemen, in private family; bath and gas.

BRANTNER PL., 3150—Furnished rooms; gas, bath and closet. (2)

BROADWAY, 107 N.—Excellent rooms, 50c to $1 per day. (8)

BROADWAY, 629 S.—Newly furnished rooms; gentlemen; $1.25 and $1.50 each; couples, $3 to $6 per week. (2)

BROADWAY, 12½ S.—Finely furnished rooms, half block from Southern Hotel; $1.50 to $5 per week. Apply Mrs. Walter or Hall; fine baths. (6)

BROADWAY, 4708 S.—Neatly furnished rooms, on the beautiful bluffs of the river. (3)

BUSINESS CARDS for rooming houses, 200 for 50c. 1724 Washington av.

CABANNE AV., 5309—First-class rooms, every convenience; cafe, street cars, phone; 3 blocks to World's Fair; strictly residence district. (4)

CASS AV., 1116-1118—Furnished rooms, for five or six men.

CASS AV., 2743—Furnished rooms for two gentlemen or couple; hot and cold bath.

CATES AV., 5501—Cor of Belt—Nicely furnished front rooms; all conveniences; phone Forest 1599 M; close to Fair. (6)

CATALPA ST., 6315—Two neatly furnished rooms for light housekeeping; good location. Nelson.

CHANNING AV., 508A N.—Nicely furnished rooms for Fair visitors. (1)

CHANNING AV., 36 S.—Furnished room for two gentlemen in private house; reasonable.

CHESTNUT ST., 1433—Hotel Colorado and Hotel Missouri, 1411 Chestnut; modern furnished rooms; 50c up for two; reasonable weekly rates. (1)

CHESTNUT ST., 1504—Rooms, furnished or unfurnished; terms reasonable.

CHILDRESS AV., 1223—Two furnished rooms; $3.50 and $5 week; permanent; 2 blocks south World's Fair. 6500 west.

CHOUTEAU AV., 2143—Two neatly furnished front rooms, with bath and gas. (1)

CHOUTEAU AV., 1423A—Neatly furnished front room; private family, with bath.

CHOUTEAU AV., 1003—First, second, third front rooms; good accommodations for 100 World's Fair visitors. (6)

CLARENCE AV., 4104—Nicely furnished front room in family of 2; nice yard; 3 car lines; couple or 2 gentlemen; reasonable. (1)

CLARK AV., 3503A—Elegantly furnished hall room for gentleman; private family; southern exposure; references.

COOK AV., 4137A—Elegantly furnished front room; southern exposure; 2 gentlemen or quiet couple. (1)

COOK AV., 4202—Neatly furnished rooms, for gentlemen or World's Fair visitors. (2)

COOK AV., 3700—Newly furnished rooms in private family; convenient to World's Fair; reference. (4)

COMPTON AV., 1131 N.—Well furnished room; second floor; for two; private family; $4.50.

COMPTON AV., 1113 N.—Furnished rooms for light housekeeping; reasonable; gas. E. Burns.

COMPTON AV., 811 N.—Nicely furnished front room; gentlemen only.

COMPTON AV., 715 N.—Nicely furnished second-story front room for gents; reasonable.

COMPTON AV., 21A S.—Large, clean, nicely furnished back parlor, for two or three gentlemen.

COMPTON AV., 916A—Nicely furnished second-story rooms, for gentlemen; good attention and reasonable. (7)

COTTAGE AV., 4420—Furnished front room; private family.

COTTAGE AV., 4639—Furnished room, privilege of light housekeeping.

COTTAGE AV., 3961—Two neatly furnished rooms for light housekeeping.

DELMAR BL., 3710—Nicely furnished room for regulars or transients. (1)

DELMAR BL., 4060—Nicely furnished rooms; all conveniences; for gentlemen; Olive and Suburban cars.

DELMAR BL., 3942—Nicely furnished front parlor; 1st floor; convenient for World's Fair.

DELMAR BL., 3940—Two nicely furnished front rooms, single or en suite. (3)

DELMAR BL., 3914—Two nicely furnished rooms, third floor; three gentlemen; also parlor suites and second-story front; rent reasonable.

DELMAR BL., 5061A—Furnished rooms; Fair visitors accommodated; walking distance to Fair; speak French, German. (1)

DELMAR BL., 4638—Room for transients; 3 car lines to Fair; private family.

DICKSON ST., 2782—Newly furnished room for two gents; bath and gas; private family. (1)

DICKSON ST., 2806—Two nicely furnished rooms, second floor.

DILLON ST., 1314—Furnished rooms for one or two gentlemen; private family; bath; upstairs.

DIVISION ST., 1917—Nicely furnished front room; 2d floor; for 1 or 2 gents.

EADS AV., 2656—Two furnished rooms.

EASTON AV., 2823—Front room for three gentlemen; $1.50 per week each; private family.

EASTON AV., 4574—Nicely furnished front room, convenient to two car lines.

EASTON AV., 5104—Two furnished rooms, single or double; reasonable.

EASTON AV., 4562—Nicely furnished front and back parlor for gentlemen or couple.

EIGHTEENTH ST., 808 N.—Nicely furnished front room; private family; to two gentlemen; terms reasonable.

ELLA AV., 6105—Furnished front room; two persons; $2 each week.

ELLIOTT AV., 1353—Neatly furnished rooms; gentlemen or housekeeping.

EUCLID AV., 1246—Large front room and alcove; owner's home; hot bath; convenient to 3 cars.

EUCLID AV., 1150—Newly furnished front and connecting rooms, near World's Fair; reasonable terms. (6)

EUGENIA ST., 2119—Double parlors, southern exposure; bath; permanent places if taken at once.

EUGENIA ST., 2125—Choice furnished front rooms, single or en suite; everything new and clean; desirable for a party of gentlemen or World's Fair visitors; permanent arrangement if desired, for the season; convenient to several car lines; gas and bath; also Bell phone.

EVANS AV., 3605—Nicely furnished room for light housekeeping.

EVANS AV., 3605—Nicely furnished rooms; car running by door to World's Fair grounds.

EWING AV., 709 N.—Clean and neatly furnished front rooms, first floor; bath, gas, telephone service; $1 per day. (1)

FINNEY AV., 4110—Large, well-furnished second-floor front, suitable for 2 or more.

FINNEY AV., 4229A—Two connecting second-story front rooms; World's Fair visitors accommodated; all conveniences.

FINNEY AV., 3686—Excellent room; gas; housekeeping; roomers; responsible party; secure immediately.

FOLSOM AV., 3853—Furnished room, to Fair visitors. (1)

FOURTH ST., 420 S.—Nice, light furnished rooms for rent by the day or week. (1)

FRANKLIN AV., 1508—All conveniences. Mr. Pollach.

FRANKLIN AV.—19th and Franklin; over drug store; neatly furnished front room, for gentlemen; bath.

FRANKLIN AV., 1931—Lodging for 25c. (1)

FRANKLIN AV., 1933—2d floor; large nicely furnished front room; also other rooms; bath.

FRANKLIN AV., 2815—Furnished rooms for light housekeeping; no objection to children.

FRANKLIN AV., 2841—Large front room with alcove for housekeeping; gas stove; respectable people.

FRANKLIN AV., 2114—Large front room, $4 for 2 or $5 for 4 men.

FRANKLIN AV., 3429—Elegantly furnished or unfurnished rooms; terms reasonable.

FRANKLIN AV., 3020A—Four nicely furnished rooms for transients; Suburban car line; direct to World's Fair. (4)

GRAND AV., 1307 N.—Nicely furnished front southern room; private; clean; $2. Call after 5.

GAMBLE ST., 2808—Furnished rooms for 2 gentlemen; good locality; only sober, respectable gentlemen.

GAMBLE ST., 2803—Three unfurnished rooms; hall; bath and gas; good locality; $18.

GARFIELD AV., 4533—Furnished rooms for permanent roomers; reasonable; Taylor cars direct to World's Fair.

GARFIELD AV., 4254A—Nicely furnished room for two; private family; quiet neighborhood.

...MPSTEAD ST., 813—Two nicely furnished back parlors; will rent ...

ROOMS FOR RENT

14 Words, 10c

GRAND AV., 1902 N.—Furnished room; new; hot and cold bath.

HENRIETTA ST., 2711—Nicely furnished rooms, convenient to three car lines; all convs. (5)

HICKORY ST., 1901—Neatly furnished rooms; all conveniences. (5)

HICKORY ST., 2216—Two nicely furnished rooms in private family. (1)

HICKORY ST., 3639—Nicely furnished rooms; also one for light housekeeping.

HORTON PL., 3939B—Large hall room; 5 blocks to Fair; $4 per week.

HODIAMONT AV., 1355—6000 west; furnished rooms; two or four persons in a room; reas. (1)

KENSINGTON AV., 5004A—Nicely furnished front room; bath; private family; one or two gentlemen.

KENNERLY AV., 4749—Furnished rooms for couple or two gents; 2 car lines. (2)

LACLEDE AV., 3656—Nicely furnished room; for 2 or 3 gentlemen. (2)

LACLEDE AV., 3212—One furnished room; bath and gas; for gentlemen only; private family.

LACLEDE AV., 3327—Furnished rooms, all conveniences; 50c per day; direct car to Fair. (4)

LA SALLE ST., 3420—Two nicely furnished rooms, suitable for gentlemen. (2)

LA SALLE ST., 3706—Furnished front room. (3)

LA SALLE ST., 900—One or two connecting front rooms, gentlemen or light housekeeping; first floor.

LAWTON AV., 2908—Second-story front, suitable for four gentlemen.

LAWTON AV., 3109—Large room; 2d floor; light housekeeping.

LAWTON AV., 2727—Nice front parlor; accommodate 2 or 4; southern exposure; good location; no light housekeeping.

LEE AV., 4052—Desirable rooms; rates reasonable; World's Fair car line; take Lee car.

LEONARD AV., 1122 (33d st., near Easton av.)—Handsomely furnished front parlor; bath, gas; $20 month.

LEFFINGWELL AV., 222 S.—Two furnished rooms, single or en suite, for 4 or 5 persons, in private family; all conveniences; reasonable; breakfast if desired; bath, etc.

LEFFINGWELL AV., 617 N.—Two elegant furnished rooms for gentleman only; reference. (1)

LINDELL BL., 3914A—2 or 3 prettily furnished rooms; bath; private family; gentlemen only. (1)

LINDELL BL., 3408—Nicely furnished front bedroom for 2 gentlemen; $1.50 each. (3)

LINDELL BL., 3519—Newly furnished second-floor front room, with all conveniences; $5 week.

LOCUST ST., 1804—Comfortable rooms, for World's Fair visitors; $1 per day; centrally located. (1)

LOCUST ST., 2820—Large front room for four persons; modern.

LOCUST ST., 2719—Two very large parlors; nicely furnished. (3)

LOCUST ST., 3200—Elegantly furnished room for light housekeeping; modern conveniences; desirable hall room.

LOCUST ST., 3217—Nicely furnished rooms, World's Fair visitors accommodated.

BACON ST., 2763—Two furnished front rooms, housekeeping; private family; bath, gas; good locality; near to Grand and Cass av. cars.

LUCAS AV., 2901—Furnished rooms; well lighted; southern exposure; for two or three gentlemen; $2 and up; flat 6. (2)

LUCAS AV., 2702—Rooms for light housekeeping; gas, bath; reasonable.

LUCAS AV., 2702—Furnished rooms for young men or light housekeeping; gas, bath.

LUCRETIA AV., 1409—Two furnished rooms, near World's Fair.

LUCAS AV., 2921—Large front room, suitable for 3 or 4 gentlemen; nice neighborhood; price reasonable.

LUCAS AV., 3416—Working girls coming to the city can get nice rooms cheap; nicest location in city; on direct line to Fair, at very reasonable rates.

LUCAS AV., 3308—Nicely furnished small room for gentlemen; bath, gas; conveniences; terms reasonable.

LUCAS AV., 3103—$3 to $7, nicely furnished clean rooms; hot bath; gas; central. (3)

McPHERSON AV., 4057—Large, south front rooms; newly furnished; breakfast optional. (2)

MAPLE AV., 6615—Furnished rooms; 15 minutes' walk to World's Fair; Suburban line.

MAPLE AV., 5312—Suite of rooms, second and third floors; southern exposure; all conv. (5)

MAPLE AV., 5069—Front room, breakfast, Sunday dinner, for World's Fair visitors; walk to Fair. (4)

MENARD ST., 1410—One nicely furnished front room, for one or two gentlemen.

MINERVA AV., 6226—Elegantly furnished rooms; walking distance to World's Fair; Page and Suburban cars. (3)

MISSISSIPPI AV., 1721—Furnished rooms; near Lafayette Park; good car advantages. (1)

MISSOURI AV., 2014—Pleasant furnished room for one or two gentlemen. (2)

MORGAN ST., 1805A—2d-story front room; for 2 or 3 respectable young men.

MORGAN ST., 1621—Elegantly furnished second-floor front rooms; connecting; for World's Fair visitors.

MORGAN ST., 4124—Furnished rooms for World's Fair visitors; all new and clean; $1 per day per room, with double bed; choice of 3 car lines to Fair; 15 minutes' ride. (2)

MORGAN ST., 4051—Nice large rooms, direct car line to Fair; fine neighborhood.

MORGAN ST., 3427—Two nicely furnished rooms, pleasant location; convenient to Suburban and Transit cars.

MORGAN ST., 3804—Neatly furnished rooms, for party of six or eight ladies. (3)

MORGAN ST., 2747—Furnished connecting rooms; gentlemen or couples; hot bath, gas; convenient to cars.

MORGAN ST., 4144—Large room, for transients, World's Fair visitors; with or without board.

MORGAN ST., 3329—Large basement for white people; also stable.

MORGAN ST., 3332—Handsomely furnished rooms; all modern conveniences. (2)

NORTH MARKET ST., 4591—Nicely furnished front room, suitable for 2 gentlemen or couple. (2)

OLIVE ST., 2951—Nicely furnished rooms; bath and gas. (6)

OLIVE ST., 4013—Furnished rooms; very choice; hot bath. (1)

OLIVE ST., 2710—Large, light, nicely furnished second-floor rooms, for gentlemen; reasonable.

OLIVE ST., 4237—Finely furnished rooms; single or en suite; World's Fair visitors accommodated. (2)

OLIVE ST., 2102—Furnished basement room for light housekeeping; white man and wife without children.

OLIVE ST., 3721—Rooms and single beds from 50c up; bath, etc.; best accommodations. (7)

OLIVE ST., 3006—Elegant furnished front room; all conveniences; also smaller room.

OLIVE ST., 4246A—Large front room, suitable for two; also small room; bath and all conveniences.

OLIVE ST., 2657—Front, back and convenient rooms, with or without housekeeping.

OLIVE ST., 4246A—Large front room, direct car to World's Fair.

OLIVE ST., 2124—Second-story front room; gas, bath; also room for 3 gentlemen; reasonable; private family.

OLIVE ST., 2102—Elegantly furnished front parlor; all conveniences; direct line to World's Fair.

OLIVE ST., 3508—Large second-story front, for housekeeping; for 3 or 4 gentlemen; reasonable.

OLIVE ST., 3514—Fine furnished rooms. Mrs. M. Gardner. (1)

PAGE AV., 5025—Two furnished rooms; private family; telephone Forest 643A. (1)

PAGE BL., 4348A—Elegantly furnished suite of rooms for Fair period; will rent 1, 2 or 3 rooms as desired; absolutely first class; also single front room.

PAGE BL., 5029—Beautiful second-story front room and connecting rooms; southern exposure; strictly private family; Page cars.

PAGE BL., 4401—Fine rooms; elegant location; for gentlemen; near World's Fair grounds; near four car lines. Inquire 1311 N. Newstead.

PAGE BL., 3310—Three nicely furnished rooms; gentlemen only; visitors accommodated; private family.

PAGE BL., 4720A—Near Fair; rooms suitable for large family; also single rooms. (2)

PAGE BL., 4467—Two nicely furnished rooms during month of May; reasonable. (2)

PARLOR—Front parlor. Apply 2814 Morgan st.

PARLOR—Front parlor, southern exposure, convenient to cars; suitable for two gents; references exchanged; reasonable. Ad. O 72, P.-D.

PARK AV., 3001—5 nicely furnished rooms. (5)

PARK AV., 1809—1 neatly furnished room.

PARK AV., 1213—Nicely furnished room, suitable for two men or man and wife.

PINE ST., 2835—Nicely furnished room; all modern conveniences. (2)

PINE ST., 1404—Nice clean beds; only $1.25 per week, 25c per night.

PINE ST., 2922—Nicel...

ROOMS FOR RENT

14 Words, 10c

PINE ST., 3016—Dry basement, furnished or unfurnished; woman or couple, or gentlemen for sleeping.

PINE ST., 3006—Rooms for housekeeping; reasonable.

PINE ST., 3016—Bright, cool rooms; all conveniences; rates to permanent parties; visitors accommodated; reasonable.

PINE ST., 2835—Nicely furnished rooms, modern conveniences; reasonable. (2)

PINE ST., 3538—Elegantly furnished rooms; everything first-class. (3)

PINE, 2720—Large second story front rooms, suitable for two or four gentlemen. (1)

RAYMOND AV., 5025—Rooms for World's Fair visitors; $1 to $1.50 per day; 20 minutes' walk. (4)

RIDGE AV., 5052—Two nicely furnished rooms, single or en suite. (1)

ROOM—Furnished World's Fair front room for rent; convenient to two street railways and shuttle railway. Apply 3947 N. 9th st., first floor. (1)

ROOMS—For rent, three vacant rooms on third floor. White, 1226 Chemical bldg.

ROOMS—Four choice furnished rooms, for gentlemen, near Hamilton Hotel, in Cabanne. Phone B 1261 or Delmar 2419.

ROOM—To two men, an elegant furnished front room; best location; near World's Fair; within one block of street car; references. Ad. K 59, Post-Dispatch.

ROOMS—Neatly furnished rooms, for men only; corner 6th and Franklin av. Call at restaurant, 910 N. 6th st.

ROOMS—Any number of rooms at any price in any desired locality; single or en suite, for permanent or transient guests; free information bureau for World's Fair visitors; take any cross-town car, transfer to Easton car and get off at Taylor av. JOHN R. LANIGAN, Real Estate and Financial Agent, 4459 Easton av. (near Taylor av.) (8)

ROOMS—Nicely furnished rooms to World's Fair visitors; very reas.; private fam.; direct World's Fair cars; centrally located; Bell phone Beaumont 654A. (6)

ROOMS—Front and connecting rooms; first floor; West End; couple or two gentlemen. Ad. P 49, Post-Dispatch. (2)

RUSSELL AV., 3964—Flat of five rooms, bath, etc.; modern. Apply 1401 Missouri av.

ST. VINCENT AV., 2727—Downstairs; newly furnished parlor; two or four men; bath and gas. (1)

ST. LOUIS AV., 4337—Furnished front room; reasonable.

ST. FERDINAND AV., 4554—Neatly furnished front room; private family; convenient to all car lines.

SARAH ST., 627 N.—Furnished room; private family; West End; two gentlemen; $4 each a week.

SARAH ST., 914A N.—Near Morgan—Furnished front room, with alcove, for housekeeping; all conveniences.

SARAH ST., 913A N.—Neatly furnished room; to desirable party; every convenience. (6)

SARAH ST., 336 N.—Neatly furnished rooms; all conveniences and telephone. (1)

SARAH ST., 1114 N.—Newly furnished rooms; neat and clean.

SCHOOL ST., 3149A—Furnished south parlor; use of kitchen; bath; $25 month; top bell.

SEMPLE AV., 1934—2 furnished rooms, single or en suite; suitable for World's Fair visitors.

SHENANDOAH AV., 2631—Two connected rooms, furnished; southern exposure; convenient to car lines. (2)

SPENCER AV., 1230—Over grocery; furnished rooms; cheap to permanent occupants; also for light housekeeping.

SPRING AV., 1210 N.—Large second-floor front, for two adults; $2 weekly; no pets; convenient.

SPRING AV., 352 N.—Corner of Olive—Pleasant rooms by day or week. (1)

SHERIDAN AV., 3018—Large furnished room for light housekeeping; third floor.

SHENANDOAH AV., 3656—Rooms for World's Fair visitors; direct to Fair grounds; no transfer; conveniences.

SUBURBAN AV., 6143—Four rooms; hot bath; World's Fair people; near fair; 3 car lines. (2)

STODDARD AV., 2733—To Fair visitors; first floor; furnished; quiet; reasonable.

TENTH ST., 914 N.—Furnished front and back parlor; for gentlemen or ladies.

TENTH ST., 1723 N.—Furnished front room for couple; also for two gentlemen.

TENTH ST., 916 N.—First floor large room for gentlemen or couple.

THEODOSIA AV., 5845—2 rooms; light housekeeping.

THERESA AV., 14 S.—Furnished front room; also hall room; $1.75; bath, gas, etc.

TOWER GROVE AV., 2012A (Between Russell and Castleman)—Two furnished connecting rooms; rent either or both; good neighborhood; southern exposure; rent reasonable. (2)

TRUNK HAULING—If I don't haul your trunks we both lose money. Trunks to and from station and from house at very low rates. Office, two doors north of Olive, on 10th st. Main 4247, M-B 1717. Popular Price Express Co. (8)

TRY THE FRAMES just opened, 114 N. Broadway, with new furnishings, complete. Rooms 25 cents to $1.00, $1.50 per week and up. (1)

TWELFTH ST., 1419 S.—Nicely furnished second-story front room; home of widow; gentlemen only.

TWENTY-FIFTH ST., 3721 N.—Two parlors, with or without housekeeping; piano; splendid neighborhood; modern; very reasonable; Lee or 18th st. car.

TWENTY-SECOND ST., 3829 N.—Two clean rooms; no children; $10.

UNION BL., 2840—Furnished room for two gentlemen.

UNIVERSITY AV., 2508A—Nicely furnished room for gentlemen.

VERNON AV., 5263—World's Fair accommodations; furnished rooms; near grounds; two cafes across street; private family; telephone and bath free. (1)

VINE ST., 308—Nicely furnished rooms; by day or week; quiet neighborhood. (1)

VIRGINIA AV., 7401—Neatly furnished front room, one fare to Exposition; Grand av. and Bellefontaine.

VON VERSEN AV., 5545—Choice furnished rooms for Fair visitors in private family; 8 minutes' walk to main entrance. (4)

VON VERSEN AV., 5825—Nicely furnished rooms; pleasant situation; only five minutes walk from World's Fair grounds; references. (6)

VON VERSEN AV., 5652—Rooms for World's Fair visitors; private home; modern; four blocks of Lindell entrance. (3)

WALNUT ST., 2611B—Newly furnished second-story front room, with bath; private family.

WALTON AV., 758—Near Delmar—Nicely furnished front room; walking distance to Fair. (1)

WASH ST., 2342—One large front room, with bath; suitable for 2 or 4 gentlemen.

WASH ST., 2301—Rooms, by day or week; reasonable; direct car to Fair.

WASHINGTON AV., 2902—Nicely furnished rooms for World's Fair guests; car direct to Fair. (1)

WASHINGTON AV., 3526—Elegant rooms to World's Fair visitors. Phone Lindell 383 M. (6)

WASHINGTON AV., 3404—To World's Fair visitors, nice rooms; each room will accommodate party of four. (2)

WASHINGTON AV., 1509—Nicely furnished rooms, for 4 or 6 gentlemen; on Delmar car line; World's Fair.

WASHINGTON AV., 2648—Furnished rooms for sleeping or light housekeeping.

WASHINGTON AV., 3150—One large furnished room and one hall room.

WASHINGTON AV., 3050—Elegantly furnished room, near two World's Fair car lines. (2)

WASHINGTON AV., 2709—Elegant furnished front room $5 weekly; all conveniences; also other rooms.

WASHINGTON AV., 2909—Nicely furnished rooms; direct line to Fair; transients accommodated; terms reasonable. (8)

WASHINGTON AV., 1635—Nicely furnished rooms for visitors; modern prices; quiet and comfortable for families; 6 blocks from Union Station. (2)

WELLS AV., 6214—Two nicely furnished front rooms; $2 and $2.50 per week.

WEST BELLE PL., 4379—Nicely furnished rooms, good attention and reasonable; can accommodate parties of 4 to 12; 50c to $1 a day. (7)

WEST BELLE PL., 3860—Three furnished rooms; convenient to all car lines. (2)

WESTMINSTER PL., 4162½—One nicely furnished second-story front room, for 2 gentlemen; conveniences; private family; $30 month.

WHITTIER ST., 1321A—Nicely furnished second-floor front room for two persons.

WHITTIER ST., 1327A N.—Two connecting unfurnished front rooms; bath and gas; nice family; no children. (3)

WINDSOR PL., 3838—Large, light room, parlor, first floor; suitable for 2 or 3 persons; per month, $50. If you want a good room, don't fail to see this one; near 3 car lines.

WINDSOR PL., 3820—Lovely first-floor front room, furnished; light housekeeping privileges.

WINDSOR PL., 3820—Three nice unfurnished rooms; modern; bath.

WINDSOR PL., 3838—Large furnished room first floor, suitable for two or three persons; $30 monthly. Tel. Delmar 2367. (1)

DWELLINGS FOR RENT

ROOMS WITH BOARD

14 Words, 10c

AUBERT AV., 904—Connecting rooms; regular board; adults; single room; transients; good accommodations. (5)

BARRY ST., 310—Room for two gentlemen and board; second floor.

BOARDING—World's Fair visitors furnished superior accommodations with breakfast at 4133 Delmar; phone, Lindell 2243A. (8)

BROADWAY, 1900 N.—Furnished rooms, with board, from $4.50 to $5. (6)

CALIFORNIA AV., 1633—Nicely furnished front room and board for two gentlemen; all conveniences; private family. (8)

CASTLEMAN AV., 4032—Beautiful room, with bath, etc.; breakfast if desired. (1)

COMPTON AV., 4636, S.—Furnished room, second floor; to one or two gentlemen; with breakfast if desired. (1)

COOK AV., 3658—Nicely furnished room; private family; with or without board.

COTE BRILLIANTE AV., 5236—Furnished rooms; $2 per week and up; board if desired.

DELMAR BL., 3894—Front room; all conveniences; good board. (2)

COOK AV., 4737—Handsomely furnished room, with southern exposure; best board; private family.

COOK AV., 4102—Elegantly furnished rooms; modern conveniences; convenient to Fair grounds; board optional; reasonable.

DELMAR BL., 3814—Nicely furnished room; first-class meals; reasonable.

DELMAR BL., 4428—Fine rooms, with board; gentlemen only.

DELMAR BL., 3854—Large furnished rooms, excellent table; for couples or three. (3)

GARRISON AV., 816—Transients can find large, cool, clean rooms with best board. (7)

GRAND AV., 1039 N.—Rooms, with or without board.

GREER AV., 3946—Large second-story front room; board; suitable for 3 gents or ladies employed. (3)

HICKORY ST., 1804—Furnished room, hot bath; board; private family; gents only.

JEFFERSON AV., 1649 S.—Room and board, for four young men; reasonable. (2)

JOHN AV., 1400—Nicely furnished room for two gentlemen; board and washing; $4.50.

LACLEDE AV., 3704—Furnished room; large, modern; convenient for 3 gents or couple; $2 weekly; permanent; breakfast optional. (2)

LAWTON AV., 3423—Two well furnished second-story front rooms; all conveniences; board optional; private family.

LOUISIANA AV., 4220—Nicely furnished front room, with or without board; second floor. (3)

LUCAS AV., 2705—Rooms, all conveniences, with or without board; World's Fair visitors.

LUCAS AV., 3430—Furnished rooms, with board, all conveniences; World's Fair visitors. (2)

LUCRETIA AV., 1418A—Nice room; all conveniences; gentlemen; only $3 per week; $4 with breakfast. (3)

LUCAS AV., 3008—Delightful, new, clean place; select rooms and board; strictly modern, homelike; World's Fair visitors and permanent; free phone; Kinloch C 1217. At depot, 18th st. car to Washington av., transfer on Page or Delmar cars; stop at our door; direct route to World's Fair.

HOUSES, ROOMS, ETC., WANTED

14 Words, 20c

FLAT WANTED—Flat of four rooms and bath; good tenant; for $22.50; will lease. F. W. Schilling, St. Louis Coffin Co.

HOUSE WANTED—7 to 9 rooms, West End; permanent residents; small family; references exchanged. Ad. L 111, Post-Dispatch.

ROOM WANTED—Furnished room, without board, in private family; West End; reasonable price. Ad. L 153, Post-Dispatch.

ROOM WANTED—Nicely furnished front room, by quiet couple, in private family, where no other roomers. Ad. L 175, Post-Dispatch. (2)

ROOMS WANTED—Two neatly, completely furnished rooms, for very light housekeeping, by quiet couple with no children. Ad. L 169, Post-Dispatch. (2)

ROOMS WANTED—Two, three or four rooms, furnished for light housekeeping; state terms; call or write at once. 411 Olive st., suite 409. Phone 2057 D.

ROOM WANTED—Private house, near grounds, by exhibitor; for full term; privilege to take in extra man occasionally; give description and price. Ad. L 162, Post-Dispatch.

ROOM WANTED—Furnished room with use of kitchen by 2 ladies; permanent; no World's Fair price. Ad. L 22, Post-Dispatch.

ROOM WANTED—In nice private family by 2 young men; state price. Ad. L 154, Post-Dis.

ROOM WANTED—By lady employed, single room, without board; west of Garrison and east of Sarah; $15. Ad. R 32, Post-Dispatch.

ROOMS WANTED—3 unfurnished rooms or cottage. Apply 1319 Hickory.

ROOM WANTED—Young man, furnishing references, now living in Westminster pl., wishes desirable room in private family in same locality during Exposition; will pay $20, $25 month. Ad. K 18, Post-Dispatch.

ROOMS WANTED—Unfurnished first or second floors, or two connecting rooms, with bath; centrally located; must have sign at door; permanent if suited; state price. Ad. K 8, P.-D.

ROOMS WANTED—At once, 2 unfurnished rooms; walking distance Tower Grove Station; married couple; no children. Ad. L. M., 2007 15th st.

ROOM WANTED—By Japanese in private family, west of Taylor av.; state particulars. Ad. Japanese, 3300 Washington av.

ROOM—Furnished room for refined gentleman; state price; centrally located. Ad. R 79, Post-Dispatch. (1)

FURNISHED FLATS FOR RENT

14 Words, 10c

FLAT—Elegantly furnished 6-room flat; McPherson av., near Sarah; phone Main 1173. M. J. MURPHY & SON, 1023 Chestnut st. (8)

FURNISHED FLAT—Modern 5-room flat; furnished complete; 6 minutes' ride to Exposition. Call 5969 Cote Brilliante. (3)

FURNISHED FLAT—5-room furnished modern flat; lease 6 months; cool, desirable; $100; bond or cash; no small children; 4000 west; Delmar; Suburban cars. Ad. L 17, Post-Dispatch.

BUSINESS FOR SALE

14 Words, 20c

BAKERY—For sale, bakery, doing good business, within walking distance of the World's Fair. Ad. M 155, Post-Dispatch. (3)

BAKERY—For sale, first-class bakery and confectionery; daily sales $25; price $900; Kinloch telephone Delmar 2717 L. Ad. K 54, Post-Dis.

BARBER SHOP—For sale; very cheap; call before 11 o'clock a. m. 805 N. 11th.

BUSINESS—Cigars, Laundry and nine furnished rooms; good trade; old stand. 519 Walnut; no agents.

CIGAR STORE—For sale; downtown. Must sell immediately; will sacrifice, cheap. Ad. K, Post-Dispatch.

FOR SALE—$35,000 wall paper and moulding stock; good location; can be bought cheap. 517 Main st., Little Rock, Ark. J. J. Cherry.

FOR SALE.

For sale, an old-established real estate business; fine furniture; 2 years' lease, on ground floor, opposite postoffice, in Kansas City. MISSOURI, KANSAS & OKLAHOMA CO., 801 Chestnut st. (4)

FURNISHED HOUSE—For sale, nicely furnished house of 12 rooms; best location in city; reasonable rent. Ad. H 58, Post-Dispatch. (2)

FURNISHED HOUSE—For sale, furnished double house of 20 rooms; on Olive, near Jefferson av.; best place in city for Fair. P. O. box 124, City. (2)

GROCERY—For sale, A1 grocery; $1000. Apply 4100 Shenandoah.

GROCERY AND MEAT MARKET—For sale, paying business; rent $15; sales $45; will sacrifice; other business. Berg. 1320 Benton pl.

HARDWARE—For sale, hardware stock and fixtures; established trade, clean stock, low rent; will invoice $1800 or $2000; can be increased with good results; everything open for inspection; no agents. Ad. Y 84, Post-Dis. (5)

HOTEL—For sale, 25 rooms and bar; near Union Station; the best World's Fair proposition in city; rent $150. HARDING & BRITTAIN, 911 Chestnut.

HOTEL—For sale, $3000 buys good 20-room hotel; close to World's Fair entrance; rent included; $700 income; clear fortune soon; sickness cause. WORLD'S FAIR BROKERAGE CO., 906 Chestnut st.

HOTEL—For sale, downtown; $1000 cash, balance easy; 35 clean, nice, newly furnished rooms; only $125 rent; lease; $600 to $1000 month income now; soon be that weekly; owner has other interests; must sell immediately; snap; hurry. WORLD'S FAIR BROKERAGE CO., 906 Chestnut st.

LUNCHSTAND—For sale, lunchstand building; cheap. 345 S. Vandeventer av. (1)

PHOTO STUDIO—For sale, photo studio; choice location, East St. Louis; snap if taken quick. Ad. O 166, Post-Dispatch.

POOL HALL—For sale, pool hall of four tables; in first-class condition; cheap; small cash payment, balance terms to suit. MISSOURI, KANSAS AND OKLAHOMA CO.

BUSINESS WANTED

14 Words, 20c

BARBER SHOP WANTED—To buy, 3 or 4 chair shop, near city. Address A. N. Stough, 2230 Hebert st. (3)

BUSINESS WANTED—List your business with us for quick sales. Missouri, Kansas and Oklahoma Co., 801 Chestnut st.

BUSINESS WANTED—Highly educated gentleman who speaks English, German and seven languages moreover, wants position, any kind. Ad. K 58, Post-Dispatch.

BUSINESS WANTED—We'll sell your business quickly without publicity; buy outright any legitimate business; write or telephone; our representative will call. GLASCOCK, B 1410; Main 2631 A. 902 Chestnut st. (36)

UPHOLSTERING WANTED—Upholstering, repairing and mattress making; good work; cheap; postal. R. Davidson, 1327 S. Broadway. (5)

WASHING—Washing and ironing done cheap; first-class work; call or write. Hall's Home Laundry, 1613½ Chestnut. (5)

FINANCIAL

14 Words, 20c

LIFE INSURANCE POLICIES and tontine bonds purchased or loaned upon. Guy M. Withers, 319 National Bank of Commerce bldg. (8)

MUSICAL

14 Words, 20c

CORNETIST—High and low pitch, wants position for season with non-union band or orchestra; can furnish other musicians. Ad. R 47, P.-D.

PIANO—For sale, $65 buys fine piano, with stool and cover. Schubert & Moxter, 2602 Franklin av. (6)

PIANOS tuned, $1.50; first-class piano and organ tuner and repairer; 25 years' experience; send postal to H. Kautz, 2114 S. Broadway. (14)

PIANO—For sale, fine mahogany upright; used 6 months; magnificent tone; cost $350; sell $145 cash. 3504 Franklin av.

$130 BUYS an upright of a familiar make. We fully guarantee it and it's a snap; yours for terms to suit.
F. BEYER & SON, 17th and Locust. (2)

$30 BUYS a nice piano; cost $265; stool, cover and delivered. 1414 N. 16th st. (6)

$75 BUYS a beautiful little upright; guaranteed. Yours for $10 down and $6 monthly.
F. BEYER & SON, 17th and Locust sts. (32)

"$175.00"

Buys an upright mahogany piano, like new—one that will not cause a frown, but will convince you of your luck in securing such a piano. We back it up for 10 years. Yours for $10 down and $6 monthly.
F. BEYER & SON, 17th and Locust. (1)

"EXHIBITION PIANOS"

Just received, several of these beauties. You are cordially invited to examine them.
F. BEYER & SON, 17th and Locust. (1)

"$50 TO $75"

PERSONAL

14 Words, 30c
Business Announcements, 25c a Line

PERSONAL—$10 reward to anyone who can give me the address of Dr. G. F. Hossock. Ad. R 14, Post-Dispatch.

PERSONAL—Wanted, the address of Carrie Hotson. Ad. W. R. Nichols, Eureka Springs, Ark., box 90. (3)

DETECTIVE takes cases; no pay unless successful; furnishes best references. Ad. R 54, Post-Dispatch. (6)

PERSONAL SUNDRIES

14 Words, 30c

DR. ANNIE NEWLAND

Confinements; trained nursing; elegant accommodations; adoption if desired; only private, reliable, secluded licensed home, where you will receive good treatment and motherly care, with all home comforts; perfect satisfaction guaranteed. Ladies in trouble, call or write; confidential. 2331A Olive st. (7)

DR. ARTHUR GOLDEN SEAL FEMALE REGULATOR

Relieves irregularities in 3 hours; price $2. 2831 Washington av. (3)

DR. CAZEAUX, 2902 Washington av., treats irregularities and all female troubles; 25 years' experience. (6)

DR. SMITH, 3043 EASTON,

Seclusion before and during confinements; terms reasonable; satisfaction or money refunded. Both phones. (8)

DOCTOR DENNIS 2639 Washington av., regular licensed physician; conducts the only respectable sanitarium for confinement in this city; perfect seclusion and home comforts; trained nurse; lowest terms; adoption if desired; irregularities positively removed at little cost; guaranteed results; when in need of a friend come or write me. (6)

DOCTOR HOGAN Receives before and during confinement; infants adopted if desired; medical and surgical diseases of women a specialty; irregularities treated by new painless methods; terms reasonable; call or write; confidential. 2215 Olive st., St. Louis, Mo. (15)

ERGO TANSO is guaranteed to relieve suppression; $2 a box. Dr. Cazeaux, 2902 Washington av. (6)

MARY ARTHUR 2631 WASHINGTON

Specialist, conducts strictly respectable sanitarium for confinements; 25 years' experience; seclusion, elegant home; irregularities treated without pain; trained nurses; motherly care; adoption. Ladies in need of friend, call or write. (15)

LADIES' DOCTOR—Receives during confinement; if in trouble call or write. 2123 Olive st. (8)

LADIES—Save time and money by calling at 2629 Franklin av. Kinloch C 1441. (8)

LADIES—My regulator never fails...

REAL ESTATE FOR SALE

YES IT IS THE BIGGEST SALE EVER KNOWN

PRENDERGAST'S

ARLINGTON GROVE

Goodfellow and St. Louis Av.

ONLY 37 OUT OF 96 LOTS REMAIN UNSOLD.

$10 CASH AND $1 PER WEEK.

SALE—SATURDAY, May

3 P. M. ON PREMISES.

Select Your Lot TODAY. Salesmen on the Gr[ounds]

LINCOLN TRUST COMPANY.

LOANS ON REAL ESTATE

14 Words, 20c

5-Per-Cent Money

To Loan—We have $1000, $2000, $3000, $4000, $5000, $6000, $7000, $8000, $9000, $10,000, $15,000, $20,000, $25,000 and $50,000 to loan at 5 per cent interest on extra good security; St. Louis city improved real estate only.
KEELEY R. E. CO., 1113 Chestnut st. (1)

MONEY—We have unlimited capital at our command and will loan same in sums to suit at 5 and 6 per cent on real estate security. Place your loan with us and avoid delays. Charges most reasonable. JOHN R. LANIGAN, Real Estate and Financial Agent, 4459 Easton av. (near Taylor av.). Established 1894. (8)

IMPROVED PROPERTY FOR SALE

14 Words, 20c

REDUCED

We have for sale one of the homes in that charming subdivision GREENWOOD, No. 3522 Oxford, story frame house of six rooms, hall, cabinet mantels, bathroom, 60x135. Price, $2100.

MERCANTILE TRUST CO., EIGHTH AND LOCUST.

PROPERTY OUT OF CITY FOR SALE

14 Words, 20c

MATRIMONY—Man, 28, with some means, would like to meet nice, refined working girl; object, matrimony. Ad. L 9, Post-Dispatch.

TYPEWRITERS

14 Words, 20c

TYPEWRITERS—We carry the largest stock of 2d-hand typewriters to be found anywhere; all makes; lowest prices; standard makes; guaranteed for one year; write for prices. The Typewriter Exchange, 208 N. 9th st. (13)

CLAIRVOYANTS

14 Words, 30c

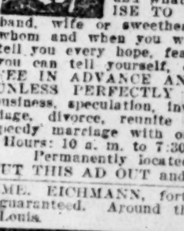

THE WORLD'S GREATEST

CLAIRVOYANT

Occult Scientist and Palmist,

SANZ-GERMAINE LOW FEE 50c

I DO HEREBY AGREE AND guarantee to make NO CHARGE if I fail to tell your name, occupation and what you called for. I PROMISE TO TELL YOU whether husband, wife or sweetheart is true or false; tell whom and when you will marry; in fact, I will tell you every hope, fear or ambition better than you can tell yourself, or make no charge. NO FEE IN ADVANCE AND YOU PAY NOTHING UNLESS PERFECTLY SATISFIED. Advice on business, speculation, investment, law, love, marriage, divorce, reunite the separated and cause speedy marriage with one of your choice. Hours: 10 a. m. to 7:30 p. m.; Sundays, 11 to 4. Permanently located, 3109 OLIVE ST. CUT THIS AD OUT and bring it with you.

MME. EICHMANN, fortune teller; satisfaction guaranteed. Around the corner from 2826 St. Louis.

MEDICAL

14 Words, 20c

FOR women only, Dr. R. G. Raymond's Monthly Regulator has brought happiness to hundreds of anxious women; no pain, no danger, no interference with work; relief in 3 to 5 days; we have never known of a single failure; mail orders promptly filled; price $2. Dr. R. G. Raymond Remedy Co., Dept. L, 441 S. State st., Chicago, Ill. (8)

I WILL stop that pain; cure boils, felons, abscesses, etc., without lancing. Kin. D 191. (17)

LADIES—In all obstinate, abnormal, long-standing "monthly suppressions" and cause in pathology Dr. Southington's Concentrated Ergo-Kolo Compound brings positive, painless relief within 3 to 5 days. Mail, $1.50; double strength, $2. Circulars free. Dr. Southington R. Co., Dept PD, Kansas City, Mo. (8)

ATTORNEYS AT LAW

14 Words, 20c

CENTRAL Law Bureau, 613 Pine st., conducts a general law business; all cases handled by experienced lawyers; consultation free. (8)

DIVORCE, damage cases, notary work attended to promptly; wills executed. 1023 Chestnut. (8)

MACHINERY

14 Words, 20c

For Sale.

MOST economical power for all purposes is the Witte Gas Engine. Write Iron Works Co., 536 W. 5th st., Kansas City, Mo.

WORLD'S FAIR SPECIALTIES.

14 Words, 20c

ATTENTION, World's Fair exhibitors! Showcases, lunch counters, stools, wax figures and wire work, brass railings, papier mache novelties. Sieber-Hermann Mfg. Co., 1007 Lucas. (8)

NOTICE TO EXHIBITORS AT THE WORLD'S FAIR!

We solicit your patronage for gold, silver, nickel, brass and copper plating; also polishing, buffing, oxydizing and lacquering, which we are prepared to handle in large or small quantities promptly at reasonable prices; work guaranteed. DEGGE & MUSICK, 717-719 Market st. (23)

MONEY WANTED

14 Words, 20c

MONEY WANTED—$6000 or $12,000 ... eral security; pay $200 each ... interest. Ad. P 152, Post-Dispatch.

MONEY WANTED—To borrow $300 ... 10 per cent a year; I own ... well established business; my ... best of references furnished; will ... six months. Ad. K 12, Post-Dispatch.

MONEY WANTED—$2000 on improved ... estate from private party; no ... K 55, Post-Dispatch.

DEEDS OF TRUST—We have the ... deeds of trust for sale: $4000, $6000, $8000, $9000, $10,000, $12,000 ... 5 and 6 per cent; security absolute ... certificate of title; also fire and ... ance with each loan; no better security for your money. If you have idle ... at once. JOHN R. LANIGAN, Real Estate and Financial Agent, 4459 Easton av. Established 1894.

FOR LEASE

14 Words, 20c

MORGAN ST., 2846—For lease ... floor front room for 2; $25 per ...

FURNISHED HOUSE—To lease, for ... period, elegantly furnished 10-room ... west. Ad. B 119, Post-Dispatch.

LEASE—Unexpired lease on very desirable ... Odd Fellows' bldg.; rental $45 per ... ply to W. H. Melton, 208 N. 9th st.

FURNISHED HOUSES FOR RENT

14 Words, 20c

1218 GOODFELLOW

Will rent completely furnished, for ... period, for rooming house. See NICHOLLS ... 713 C... Both phones.

LOANS ON PERSONAL PROPERTY

14 Words, 25c

LOANS ON FURNITURE

Rates and terms unheard of. Look! $1.50 weekly pays a $75.00 loan. $1.20 weekly pays a $60.00 loan. $1.00 weekly pays a $50.00 loan. 75c weekly pays a $40.00 loan. Payments may be made weekly, or monthly. It is to your interest ... All business private and above board. CHEMICAL FINAN... 501 Chemical bldg., 8th and O...

MONEY LOANED (NEW) Weekly or Monthly Pay

People in need of financial help can ... confidential loans at 5 per cent per ... ture, pianos, etc. (without removal) ... vanced same day you apply. See us ... help you. ROYAL FINA... Suite 325 (the new) Frisco bldg., ... 9th and Olive; phone, Kin. C 1750 ... call.

MONEY FOR SALA[RIED PEOPLE] AT REASONABLE R[ATES]

$10 to $50. E Z payment plan; business strictly ... The Salary Discount Co., 539 Merm... bldg., 407 N. Broadway.

LOWEST RATE LO[ANS]

We will PAY off any DEBT you ... VANCE you MORE MONEY on ... TURE, PIANOS, horses and wagons ... your POSSESSION; WEEKLY ... ments; LOWEST RATES; ... before DUE. Call or write ... 211 OZARK bldg. THE A... CE CO.

MISCELLANEOUS WANTS

14 Words, 20c

COW—For sale, a fresh milk cow. 11 N. Spring.

ANTIQUES, autographs, coins, curios, stamps (new or used) wanted. St. Louis Stamp and Coin Co., 115 N. 11th st. (8)

CLOTHING WANTED—Men's old clothing; pay twice as much as others; postal. Kinloch A 1659. Gilbert, 1419 Carr st. (3)

COFFEE URNS WANTED—To buy, any amount of coffee urns, new or second-hand; 1 to 10 gallons. 1900 Lami st. (5)

$2000 OLD GOLD WANTED.

Will pay cash for old gold watch cases, chains and miscellaneous jewelry. J. A. BRUCE & CO., Room 501 St. Louis Star Bldg., 12th and Olive. (8)

MISCELLANEOUS FOR SALE

14 Words, 20c

DIAMOND RING—Pawned for $100; gentleman leaving city; will sell cheap. Ad. L 110, P.-D.

DESK—For sale, cashier's desk, quarter-sawed oak, 4x4½ feet; all inclosed; first-class condition. Lehman's Drug Store, 2601 Washington.

ICEBOX—For sale, icebox, fit for to store, meat or beer; have no use for it. Apply Green Tree Hotel, 310 S. 2d st. (3)

PAINTS—It will pay you to buy your paints from Great Western Paint and Color Co., 814-16 Manchester av., 3652 Easton av., 1911 Park. (8)

RECEIPT—25c for receipt making noncrumbling wallpaper; cleaning; guaranteed. Call or write 916 N. 17th st.

TENTS—New and second-hand. WENZEL, 121 S. Main st. (8)

HOTEL RANGES!

Kitchen Cooking Outfits.

WROUGHT IRON RANGE CO.

19th and Washington Avenue. (8)

HOTEL RANGES.

CHARTER OAK STOVE & RANGE CO.,

Main St. and Cass Av. (8)

CASH PAID FOR JEWELRY

Stocks and complete jewelry stores. L. BLUMENKRANTZ, 512 Franklin av. (8)

HORSES AND VEHICLES

RUNABOUT—For sale, rubber-tired runabout, new. G. Boekers, 20th and Bissell. (8)

SURREY—For sale, rubber-tired surrey; also rubber-tired runabout and harness; good as new. 3319 Laclede.

VEHICLES—For sale, all kinds of new and 2d-hand vehicles and harness; for cash or on time; cheapest place in the city. John Decker, 2004 Morgan st. (3)

WAGONS, ETC.—For sale, storm buggies, grocer, baker, butcher, laundry, milk, peddler, tailor, plumber, carpenter, painter, express, caterer, advertising, coffee and tea wagons. John Tobinka, 1406 N. 7th st. (8)

WAGON—For sale, light spring wagon. 1207 Gay st., between Franklin av. and Morgan st.

WAGON—Rubber-tired driving wagon for sale. Beiderwieden & Dunkman, 1900 St. Louis. (8)

WAGON—Fine rubber-tired driving wagon. Amend & Murphy, 1408 N. Broadway. (8)

WAGON—For sale, first-class large spring truck stake wagon; 3600 lbs weight; will sell cheap; cash or on time. 1605 S. 12th st. (8)

PONY VEHICLES AND HARNESS

Fine line pony vehicles and harness; will guarantee to fit any pony. DEEDS & MANLEY, 200-202 S. 8th st., between Walnut and Clark. (8)

GENUINE COLUMBUS STORM BUGGIES

Special drive on ten fine Columbus storm buggies to make room for incoming stock. We will close out these jobs at greatly reduced prices. Be sure and see these. DEEDS & MANLEY, 200-202 S. 8th st., between Walnut and Clark. (8)

COMPLETE LINE DELIVERY WAGONS

Anything you want. DEEDS & MANLEY, 200-202 S. 8th st., between Walnut and Clark (8)

RUNABOUT AND STANHOPE

Almost new rubber-tired runabout and open stanhope at a great bargain; must be sold to pay storage and other charges. Also a fine gig cart. LANGAN & TAYLOR S. & M. CO., 1823 Washington av. (42)

FINE COB HORSE

This horse has speed and extreme style and action, 15¾ hands high, 7 years old. HOLLAND LIVERY CO., Cor. 34th and Locust. (42)

Automobiles.

AUTOMOBILES,

For Sale—Two perfectly new automobiles, just received from the makers. Never been used. One "Peerless" 4-cylinder, 1904 model; one "Winton" touring car, 1904 model. Because of unexpected change in our World's Fair plans we wish to dispose of these two cars at once. Ad. A 161, Post-Dispatch. (5)

…T-DISPATCH DAILY RECORD OF DOINGS IN MARKET AND FINANCIAL WORLD

…ER PRICES TODAY; TRADING NOT HEAVY

…Earnings, Talk of Further Trust Legislation and …rther Shipment of Gold, Combine to Aid Bear Movement.

…t-Dispatch.
…May 2.—The market opened … only small changes this …on market is closed today, …holiday there.
…paper financial articles are …ful in tone, but hold out …ouragement for extensive …r present conditions. With …it is, entirely professional, … evenly divided as to opin… likely to be on a small …tricted fluctuations.
… are to the effect that Mex… arranged a loan of $4,000,… will cost the company 5½ … details were given out in … of the day and the report, …ood sources, could not be …
… & Co. have engaged $750,000 … tomorrow's steamer and a … Thursday. The banks are …btreasury in the operation … A call of 10 per cent of …osits has been made, pay-…
…her western roads are mak…ngs, but the eastern lines …reases. The failure to re… in proportion to the de…arnings is a matter of con…nt.
… are again a topic. A new …mpany has been organized …tion of fighting the sugar … announced that Attorney…vill shortly bring proceed… so-called coal trust.
…luring the first half hour …ht changes both in amount …isacted and prices.
…dvance after the opening … so freely that prices were … and towards noon were …g. The statement of the …& Foundry for the ten …howing a decrease in net …ing to $1,728,226, was taken …cation that the railroad situation …n as good shape as it might be …statement was freely used as a …
…rket continued sagging after the … but price changes on the stand… were mainly fractional. Business slackened off some and commission business continued to cut but little figure in the market.

The sales to noon aggregated 161,200 shares, with cal money bringing 1¼ per cent. Gold engagements to noon for tomorrow's steamer amounted to $3,000,000.

The labor situation is again a cause for worry and had something to do with depressing prices today. Atchison machinists are not in good humor and it is feared that Atchison will have a repetition of the troubles that the Union Pacific had some time ago.

It is said that Harliman will be important in the affairs of Erie in the future. The several railroad interests that hold stock in Erie are supposed to be favorable to an extension of the voting trust, but the smaller holders are strongly opposed to the plan.

The coalers were all off on the rumor concerning Attorney-General Knox and Metropolitan was sharply lower on a revival of the old story that the Whitney stock was being liquidated.

Money was some stiffer for a time, the rate reaching 1½, with later decline to 1¼.

The close showed some fair trading, but prices generally were not far from the low point of the day, showing a loss on the day's business.

The opening prices and changes were as follows: Copper 48½, unchanged; Atchison 72½, decline ⅛; Baltimore & Ohio 79¼, decline ¼; Brooklyn 46½, advance ¼; Erie 24¾, advance ⅛; Missouri Pacific 92⅛, unchanged; Pennsylvania 117¾, advance ⅛; Rock Island 22⅜, unchanged; Reading 44, decline ⅛; St. Paul 143½, decline ¼; Southern Pacific 47½, decline ¼; Union Pacific 87¾, decline ⅛; Steel common 10⅝, decline ⅛; Steel preferred 55⅞, unchanged.

By Associated Press.

NEW YORK, May 2.—Opening prices of stocks today were inclined to droop, but the offerings were very light and the declines small. The market was inclined to hesitate in view of the absence of any initiative from London, where there is a holiday. U. S. Rubber advanced ⅝.

Small recoveries in St. Paul, Union Pacific and Reading helped the market temporarily, but a general rise was frlstrated by large offerings on the advance. Reading and Baltimore & Ohio fell ⅞ below Saturday and Erie ¾. Trading was more spirited than in the closing of last week. Realty pfd rose nearly a point and fell back. General Electric lost ½ Delaware & Hudson 1 and Pullman 2.

The market continued under moderate pressure and several of the specialties weakened sharply. General Electric dropped 2¾, Street Railway 1⅞, St. Louis Southwestern 1⅝, Consolidated 1¼ and Amalgamated Copper and Colorado Fuel a point. Declines in the active list ran to a large fraction and Southern Pacific, St. Paul and Tennessee Coal got down ⅞.

Bonds were heavy at noon.

GRAIN MARKETS BY TELEGRAPH

CHICAGO, May 2.—Under the influence of a number of bearish factors, the wheat market ruled weak. Cables were indifferent to the higher prices here Saturday, world's shipments were large, and the amount on passage showed a marked increase. In addition, weather conditions were extremely favorable. July opened unchanged to ¼c lower at 85¼c to 85½c.

With only light offerings the market became firmer, July advancing to 85¾c. A big trader, however, became active on the selling side, and in consequence a weak tone developed, July declining to 84⅝@84¾c. Minneapolis, Duluth and Chicago reported receipts of 162 cars, against 376 cars a year ago.

Corn held firm under an active demand from pit traders. July opened a shade to ⅛@¼c lower, at 48½@48⅝c, sold up to 48⅝@48¾, and reacted to 48½c.

Oats—Were easier. Deliveries of 1,000,000 bu on May contracts were the depressing factor. July opened unchanged to ⅛c lower at 39¼@39⅜c, sold at 39½c, and steadied around 39¼@39⅜c. Lower prices for hogs caused an easier feeling in provisions. July pork opened down 2½c, at $11.95, sold at $11.97½, but declined to $11.92½. July lard was unchanged at $6.67½. Ribs were off a shade, 2½c to 5c, at $6.37½@6.40.

KANSAS CITY, Mo., May 2.—Close: Wheat—May, 82½c; July, 73⅝c; Sept., 70¼@70¼c; cash No. 2 hard, 90@92c; No. 3, 85@88c; No. 2 red, $1@1.02; No. 3, 95@99c. Corn—May, 44¼c; July, 43¼c; Sept., 42¼c. Cash No. 2 mixed, 48½@49c; No. 3, 47½c; No. 2 white, 49c; No. 3, 48½c. Oats—No. 2 white, 41c; No. 2 mixed, 38@40c. Butter—Creamery, 18@20c; dairy, 15c. Eggs—Fresh, 15½c. Receipts, wheat, 19 cars.

NEW YORK, May 2.—Butter firm; fresh creamery, 14@24½c; state dairy, choice, 14@23c. Cheese quiet; state full cream, large and small fancy, Sept., 10¾@11c; do good to prime, 9@9½c. Eggs irregular, western storage selections, 18½c; firsts, 18c. Sugar—Raw firm; fair refining, 3 3-16@3 7-32c; centrifugal, 96 test, 3 11-16@2 23-32d; molasses sugar, 2 15-16@3 1-32d; refined firm; powdered, 4.85c; granulated, 4.75c. Coffee—Quiet; No. 7 Rio, 7¼c.

NEW YORK, May 2.—Cotton futures opened easy; May, 13.40; June offered 13.52; July, 13.66; August, 13.32; September, 11.90; October, 11.36; December, 11.21; January, 11.24.

LONDON, May 2.—Bar silver dull at 25⅛d per ounce. Holiday stock exchange.

CHICAGO, May 2.—Butter steady; creameries, 14@23c; dairies, 13@21c. Eggs steady; at mark, cases included, 10@16½c. Cheese easy; daisies, 9@9¼c; twins, 9c; Young Americas, 10@10½c. Poultry, alive, easy; turkeys, 12c; chickens, 11c.

LIVERPOOL, May 2.—Cotton—Spot in limited demand; prices 14 points lower; American middling, 7.62d.

LIVERPOOL, May 2.—Wheat—Spot dull; No. 1 California, 7s. Futures quiet; May, 6s 3⅜d; July, 6s 4½d. Corn—Spot steady; American mixed, new, 4s 3d; American mixed old, 4s 7d; futures steady; May, 4s 3¾d; July, 4s 3⅜d.

PEORIA, Ill., May 2.—Corn steady to lower; No. 3, 46c; No. 4, 43c. Whisky on the basis of $1.28 for finished goods.

Governor Visits Gunboat.

Gov. and Mrs. James B. Frazier of Tennessee, accompanied by the governor's staff, visited the gunboat Nashville Sunday through the courtesy of Commander John Hubbard. The governor and his staff left last night for their homes, but will return to St. Louis in thirty days.

…ON PERSONAL PROPERTY
14 Words, 25c

…S AT 5 PER CENT
…g away your wages in high interest …an borrow money from us at 5 per …s on household goods, pianos, salaries, … goods in your possession; no pub… at your convenience. Time extend… sickness; no extra charge. Call, write … Kinloch A 632. …INANCE CO., Rooms 302-303 Oriel …east corner 6th and Locust. Entrance …t., opposite Barr's. (14)

…NEY—MONEY
…ware of the fact that WE LOAN … your own PERSONAL NOTE ABSO… without any security or indorsement of … also loan MONEY on HOUSEHOLD …, PIANOS, ETC. We give you the …NT in CASH. Our rates are the very … We let you make your OWN TERMS. …convinced that we do as we advertise. …C 1567. … LOUIS INVESTMENT CO., … 1118 Missouri Trust building, …Entrance 705 Olive street. (14)

…MONEY LOANED
… pianos and other security. Lowest … favorable terms in the city. See …SEE ME and BE CONVINCED. …E YOU MONEY. …y repays $25 loan and costs. …y repays $50 loan and costs. … GEORGE W. MILLER. … Menil building, 119 N. Seventh st. …inloch B 1270. (28)

…ST. LOUIS LOAN CO.
… on household goods and all kinds of …erty. Easy monthly payments. Room …d. bldg., 225 Collinsville av. Phones …2 M.; Kinloch St. Clair 450. (14)

…NEY TO LOAN
…RNITURE, PIANOS, HORSES. …AIL TO CALL and get our rates … loan elsewhere; our system gives … and SMALL PAYMENTS, with RE… paid before due, so you only pay for … you have had loan. We give PASS … all payments are entered. We do …payments while SICK OR OUT OF …PUBLICITY; NO INCONVENIENCE; …; papers can be signed at house and … money same day you apply. We …ialty of paying off any loan or … goods and giving more money. …ot call, WRITE OR TELEPHONE …ill send agent to explain our SYS…PHONE KINLOCH B 434 or BELL … FIDELITY BROKERAGE CO., … Commonwealth Trust bldg., Broad…we st. Entrance 421 Olive st. (14)

…S IN EAST ST. LOUIS
…unding towns, on FURNITURE, PI…ALARIES. Amounts to suit your …RMS TO SUIT YOUR ABILITY to … not remove goods. Extensions in …s. Liberal discounts. …air 405. THE HOME TRUST CO., … Room 206 Metropolitan bldg. …ouri av. East St. Louis. (17)

…WE BE … YOUR BANKERS
…oans on furniture WITHOUT RE… make NO INQUIRIES of your … employer. We give you the full …, not checks. We arrange pay… your CONVENIENCE and ABIL… not RECORD LOANS. We RE…very payment made. We pay off … LOAN or a balance on furniture …ORE MONEY. WE EXTEND pay… of SICKNESS. We make AS … as the LOWEST. We grant LIB…UNTS for time money is not used. …siness in a NUTSHELL. SEE US … a loan elsewhere and be CON… we are THE PEOPLE. …USEHOLD LOAN COMPANY, …, ROOM 201 FULLERTON BLDG., …1911. 7th and Pine sts. (17)

…y for Salaried People.
…d money quickly and confidentially …, National Credit Co., rooms 901, …bldg., 8th and Olive sts. (14)

…OAN—Easy payment loans made on …d pianos; strictly private. 4720 (14)

…IONEY
…ANS on FURNITURE, PIANOS, …, without removal. We ac…T PAYMENTS and MAKE the … of any company in the city. … a $75 loan. … a $50 loan. … a $40 loan. … a $25 loan. … made monthly in proportion to …. EXTENSION GRANTED …ESS or out of EMPLOYMENT. … convince you that we can save …

… LOAN ASSOCIATION, … Olive and 9th sts. (14)

… on furniture, pianos, horses, …per cent per year. Price, Meise … Mermod & Jaccard bldg. (8)

…AND CONFIDENTIALLY, …NCED on furniture, pianos, … good security. MODERATE …AYMENTS, LIBERAL TERMS. … $40 loan AND COSTS. A 584. …st bldg., 202 N. 9th st. JOHN … E. Baker, Jr., Mgr. (8)

…KE'S EASY MONEY $100 … Confidential. 1206 Chemical …247 Arcade, East St. Louis. (8)

…anced Salaried People.
… housekeepers, without secur…largest business in 50 principal … Houser bldg., 900 Chestnut. (8)

…arty has money to loan. Ad. …1. Post-Dispatch.

…OVE REPAIRS
…E REPAIR…
…216 NORTH THIRD ST.

HIGH PRICES FOR THE TRACTIONS

Good Life to Morning Session, With General List Showing Improvement.

INTERNATIONAL BANK GAINS

Tone of Trading Was Excellent and Brokers Are Very Cheerful Today.

The market on local stocks showed a decidedly good tone this morning, Transit stocks showing a good advance and excellent bidding for the preferred that lifted the price to $56.25 without resulting in any sales. The bonds were unchanged.

International Bank took a decided jump during the session. An early sale at $185 was made, the first for several weeks, and was quickly followed by the transfer of 10 shares at $5 advance and the market closed with urgent bidding of $192 without offers. Other banks were not on the sales list and showed but little change in price. Mercantile Trust gained a point, selling at $334, with $327 bid for St. Louis Union.

Simmons Hardware first preferred was a seller to the extent of 10 shares at $125, with a fraction less bid for more. An odd lot of American Central Insurance went at $203.

The general tone of the market was excellent and brokers were wearing a more cheerful look than for some time past.

CLOSING QUOTATIONS—MORNING SESSION.

	Bid.	Asked.
St. Louis Transit	$ 12 62½	$ 12 75
United Railways preferred	56 25	56 50
do 4s	80 00	80 25
Boatmen's Bank	232 00	....
International Bank	192 00	....
State National Bank	159 00	162 50
Third National Bank	286 00	292 50
Lincoln Trust	187 00	....
Mercantile Trust	334 25	334 50
Missouri Trust	117 75	118 50
St. Louis Union Trust	327 00	330 00
Commonwealth Trust	....	254 00
National Candy common	....	12 50
Central Coal and Coke com	61 37½	61 75
Simmons Hardware Co. com	....	100 00
do 1st pfd	124 50	125 00
do 2d pfd	115 00	....
Missouri-Edison 5s	98 00	98 75
do small	103 75	101 25
Lindell 5s	103 75	104 00
City 3.25s	96 25	96 87½
Mexican Government 5s	100 87½	102 00
Brewing Association 6s	96 25	96 50
Granite-Bimetallic	35	37½
Adams	28¾	....

SALES.

Transit, 50 at $12.50, 285 at $12.75 and 85 at $12.62½.
Mercantile Trust, 20 at $334.
International Bank, 24 at $185 and 10 at $190.
Simmons Hardware first preferred, 10 at $125.
American Central Insurance, 3 at $203.

LIVESTOCK QUOTATIONS.

Furnished by the Daily National Livestock Reporter, National Stockyards, Ill.

STOCKERS AND FEEDERS.	
Choice feeders, 1000@1500 lbs.	$4.00@4.35
Medium to good feeders, 800@1000 lbs.	3.65@3.90
Fair to medium feeders, 700@800 lbs.	3.35@3.65
Choice qualitied stockers, 600@750 lbs.	3.75@4.25
Fair qualitied steers, 600@750 lbs.	3.35@3.65
Common to fair steers	3.00@3.25
Choice to fancy stock heifers	3.15@3.40
Medium to good stock heifers	2.75@3.10
Common stock heifers	2.25@2.65
Choice quality steer calves	3.75@4.25
Choice quality heifer calves	3.50@3.75
SHIPPING AND EXPORT STEERS.	
Best native beef steers, strictly fancy, 1300@1700 lbs.	$5.50@5.75
Choice export steers, 1300@1600 lbs.	5.10@5.50
Good shipping and export steers, 1300@1600 lbs	4.75@5.10
Fair to medium shipping steers, 1300@1450 lbs	4.35@4.65
DRESSED BEEF AND BUTCHER STEERS.	
Steers, 1200@1290 lbs, rough to best	$4.00@5.50
Steers, 1000@1190 lbs	4.00@5.50
Steers, less than 1000 lbs	4.00@5.25
Top quotations on lightweight cattle applies to fancy grades.	
COWS AND HEIFERS.	
Fancy corn-fed heifers, 700 to 775 lbs.	$4.50@4.75
Fancy corn-fed heifers, 900 to 1100 lbs.	4.00@4.25
Good to choice heifers	4.00@4.50
Mediu to good heifers	3.50@4.00
Fair to medium heifers	3.25@3.50
Best corn-fed heavy cows	4.00@4.25
Good fat cows	3.35@3.95
Medium fat cows	3.00@3.30
Cutters	2.60@2.90
Fair to good canners	2.10@2.50
Common and shelly cows	1.00@2.00
BULLS.	
Choice corn-fed bulls	3.75@4.00
Good fat bulls	3.50@3.75
Heavyweight half-fat bulls	3.25@3.40
Sausage bulls	3.00@3.25
Good quality dehorned bull for feeding	3.00@3.15
VEALS AND HERETICS.	
Choice veals, 110 to 130 lbs.	5.00@6.00
Heavy fat veals, 200 lbs and under	3.50@4.50
Good heretics	2.90@3.75
Thin heretics	2.25@3.00
Heavy killing calves	3.00@4.00

The following quotations represent the condition of the market on various classes of quarantine cattle, based on sales during the week:

Strictly choice steers	$4.65@4.85
Choice fed steers	4.50@4.65
Good fed steers	4.35@4.50
Medium steers	4.00@4.30
Common to fair steers	3.50@4.00
Good to choice heifers	3.50@3.75
Fair to good heifer	2.95@3.40
Good to choice cows	3.00@3.50
Fair to good cows	2.65@3.00
Fair canners	2.10@2.40
Common canners	1.75@2.00
Choice bulls	3.40@3.65
Fair to good bulls	3.25@3.85
Common bulls	2.85@3.15

HORSES AND MULES.
HORSE QUOTATIONS.

Heavy draft, common to good	$100@150
Heavy draft, choice to extra	175@200
Chunks, fair to good	90@125
Chunks, choice to extra	135@150
Farm chunks	75@110
Southern horses, plain to good	50@85
Southern horses, choice to extra	100@125
Southern drivers	125@150
Harness horses	150@400
MULE QUOTATIONS.	
14 hands, extreme range	$ 60@95
14 hands, bulk of sales	70@85
14½ hands, extreme range	70@120
14½ hands, bulk of sales	75@100
15 hands, extreme range	85@100
15 hands, bulk of sales	90@110
15 hands, extreme range	85@130
15½ hands, bulk of sales	115@130
16½ hands, extreme range	130@190
16½ hands, bulk of sales	135@155

Precautionary Measures.

Giles: I understand they are going to vaccinate all the policemen.
Miles: What's that for?
Giles: They mayor is afraid they might accidentally catch something.—Chicago News.

TOO LATE FOR CLASSIFICATION

SELECT YOUR LOT IN
ARLINGTON GROVE
St. Louis and Goodfellow Avs.,
—TODAY—
SALESMEN ON THE GROUND.
LINCOLN TRUST CO.

ST. FERDINAND ST., 4234—Furnished front room, for men only; private family; convenient to all street cars; for World's Fair visitors.

PAINTERS AND PAPER HANGERS WANTED—To go out of the city. Apply to Mammoth Hotel office, cor. 12th and Olive; steady work for competent men.

EASTON AV., 4421A—Handsomely furnished front room; World's Fair car passes door; all conveniences.

SHERIDAN AV., 2953—Nicely furnished rooms; for 2 gents; in private family; no other roomers; rate reasonable.

SPRING AV., 2521 N.—3 furnished rooms; 2d floor; single or en suite; bath, gas; pleasant location; cars pass door; breakfast.

PAGE BL., 3921—Furnished front room; southern exposure; two beds; convenient to Fair grounds.

CHESTNUT ST., 1433Colorado Hotel, and Missouri Hotel, 1411 Chestnut st.: European, modern furnished rooms; 50c up; weekly rates reasonable. (7)

SHENANDOAH AV., 4030—Nicely furnished rooms for World's Fair visitors; in private family; hot and cold bath, etc.; direct line from Union Station and easy access to Fair.

OLIVE ST., 2321—Nice clean rooms; World's Fair visitors accommodated; reasonable.

SELECT YOUR LOT IN
ARLINGTON GROVE
St. Louis and Goodfellow Avs.,
—TODAY—
SALESMEN ON THE GROUND.
LINCOLN TRUST CO.

LOWER MARKETS FOR ALL GRAIN

Fine Weather for Growing Crop and for Seeding the Bearish Influence.

HEAVY SELLING RESULTED

Reports of Northwest Seeding Also Had Effect—Strong, Local Cash Markets.

Excellent weather conditions for advancing the growth of grain where growing or seeding of that not yet in the ground proved too much for speculation. The bulls made little attempt to fight it and the bears, believing things were coming their way once more, were free sellers. Considerable selling out by longs because of the weather and weakness added to the load the markets had to carry, causing quite a decline. An accessory in the wheat decline was the favorable news from the northwest regarding progress of seeding and the large acreage to be put in, the country north of the British line sending out claims for an enormous area to be seeded. Not enough bullish evidence on the cash situation was furnished to offset these and the foreign information was generally bearish. Exceptions were dry weather complaints from eastern Europe and a mild war scare in shape of advance in Berlin because of the latest thrashing the Japs gave the Russians. It was the weather that principally worked corn and oats. Cash markets in all grain were strong and corn advanced 1@1½c under urgent shipping demands. No deliveries on contracts were made.

WHEAT—Weather conditions were as favorable as could be asked for, whether for forwarding growth of winter, or the seeding of spring wheat. Cables were bearish, reporting Liverpool and Paris unchanged and London ¼d higher, besides world's shipments last week of 10,500,000 bu. and an increase afloat of 1,928,000 bu. where a year ago latter decreasing 26,000 bu. These, however, did not weaken domestic markets materially at their opening, indicating buying was good. It certainly was at St. Louis after its two days' close to business, the general sentiment bullish here on numerous bad reports from eastern section and the strong cash situation. Receipts here were only 25,200 bu. since Friday morning, against 75,200 bu a year ago. July opened ⅛c higher than Friday's close at 82⅞c, sold up to 83⅛c, and then off to 82¾c on declines elsewhere. September opened ⅜c higher at 80⅞c, and later offered at 80½c. May sold ½c higher at 96½c.

A considerable decline followed, July selling down to 82c, rallying to 82¼@82⅜c and at 12 o'clock 82⅛@82¼c. September sold at 79⅞c. May offered at 96¼c. Northwestern advices of seeding being pushed and probability of mills closing because of poor flour trade had a bearish effect, but Brown National cabled of dry weather in Russia and Roumania. Closing cables reported advances for the day of ⅛d at London, ½c at Budapest and ⅞c at Berlin, decline of ¼d at Liverpool and unchanged at Paris and Antwerp. Visible supplies decreased last week 839,000 bu. against 2,049,000 bu. decrease a year ago. Primary receipts for 48 hours were 245,000 bu. against 628,000 bu. one year ago, and shipments 140,000 bu. against 473,000 bu. last year. Clearances in flour and wheat were 70,000 bu.

On another decline July sold at 81⅞c and September was offered at 79⅝c, but former rallied to 82¼c, though offered at that at close when 79¾@79⅞c bid for September. May was offered at 96c and unsold.

Cash market strong and hard winter higher, the demand for latter better, mainly for nearby and district mills. Soft winter very scarce, but demand only for car lots. Outside millers after No. 2 red at $1.02 local and $102½ destination for choice and western quotable at 97c, No. 4 nominal at 85c to 95c for low to choice. No 2 hard sold at 89c for low to 93c for winter, No. 3 hard at 85@91c, No. 4 at 76c to 82½c.

CORN—Weakness was prominent in this grain, favorable weather and larger receipts proving too much for it. The weather could not have been better for farm work and advancing growth of the crop where planted. Receipts were 172,800 bu since Friday morning, when they were 235,000 bu one year ago. Liverpool declined ¼d and the cables reported larger world's shipments—2,276,000 bu—last week, with an increase on the ocean of 87,000 bu, though a year ago the increase was 672,000 bu as shipments of over 1,600,000 bu larger. Not a trade was made during the first half hour in the home market. July was offered ⅛@¼c lower at 47⅛@47¼c. September bid ¼c lower at 46½ and May offered at 46⅝c.

No improvement was notable during the balance of the forenoon, the splendid weather for planting the principal bearish influence. July opened at 47⅛c, sold down to 46⅝c and 46⅞c bid before noon hour. May sold at 46⅝c. September offered at 46⅜c. The visible decreased 1,056,000 bu. against 1,275,000 bu decrease a year ago. Primary receipts for 48 hours were 416,000 bu. against 469,000 bu. one year ago, and shipment 117,000 bu. against 353,000 bu. last year. Clearances were 139,000 bu.

A demand came for May on the strong and higher cash market and the option sold at 47c. July sold at 46¾c to 47c to 46⅞c, closing at latter bid and September sold at 46⅜c.

Cash market—Higher, the demand large and urgent and offerings well cleaned up. Nearly all the buying was for shipment. By sample delivered—Local No. 2, at 50c and old at 50½c; No. 3 at 49@50c; No. 2 yellow at 50@51c; No. 3 yellow at 49½@50c; No. 2 white at 50@51c; No. 3 white at 49½@50c. Destination—No. 2 at 50½@51c; No. 3 at 49@50c; No. 4 at 46c; No. 2 yellow at 51c and old at 52c; No. 2 white at 50½@51c and old at 51c; No. 3 white at 50c; No. 4 white at 43c.

OATS—The excellent weather conditions, larger receipts—116,100 bu, against 113,400 bu one year ago—and weakness in corn had a bearish effect. July sold ⅛c lower at 37⅝c and then offered at 37½c.

The future market continued weak and there were sellers at 37⅛c for July and 31⅛c for September. The visible decreased 812,000 bu, against 279,000 bu decrease a year ago. Primary receipts for 48 hours were 457,000 bu, against 128,000 bu one year ago, and shipments 128,000 bu, against 559,000 bu last year. Clearances only 10,000.

At close there were sellers at 37c for July and 30¾c for September.

Cash market—Firm and a much better demand, both local and shipping. Considerable carried over owing to higher prices asked by the holders. By sample delivered No. 2 sold at 42@43c; No. 3 at 39@40½; No. 4 nominally 37@38c; No. 2 white at 45½; No. 3 white at 43½@44½; No. 4 white at 35@36½ for barley mixed; 39c for poor; 40@41c for shipping at 41@42 local; standard at 44c.

RYE—Only a car No. 3 offered. No. 2 salable at 68c, and perhaps higher if here; No. 3 at 65c.

Trade Topics.

Total stocks of wheat in St. Louis and private warehouses are 2,270,000 bu, against 3,780,000 bu a month ago and 1,011,000 bu a year ago. Private stocks on May 1 were 270,000 bu, against 296,000 bu on April 1 and 353,000 bu on May 1, 1903. As the total stock decreased 1,510,000 bu last month, where 343,000 bu received, the amount that went out of sight—milled here or shipped away—during April was indicated as 1,853,000 bu. For same month last year the decrease in total stock was 2,769,000 bu and with 1,243,000 bu received, amount out of sight was 4,012,000 bu. Private stock of corn May 1 is 21,000 bu and oats 116,000 bu, against respectively 10,000 and 312,000 bu a month ago.

Last week the United States came third as an exporter of wheat and corn in the list of exporting countries, where for same week last year it led largely in wheat, exceeding its nearest competitor by 1,200,000 bu and in corn nearly 1,500,000 bu. The feature of wheat shipments is the continued puny exports from Russia, a country engaged in war and evidently needing all the money it can raise through marketing of its surplus grain. Following are the figures:

	Last week.	Week ago.	Year ago.
America	1,312,000	1,312,000	3,418,000
Russia	2,584,000	2,384,000	2,040,000
Danube	688,000	272,000	664,000
Argentine	3,424,000	4,043,000	2,416,000
India	1,064,000	1,024,000	550,000
Australia	1,224,000	1,232,000	....
Austria-Hungary	....	80,000	....
Chili, North Africa	184,000	200,000	....
Totals	10,480,000	10,544,000	9,088,000

Corn shipments:

	Last week.	Week ago.	Year ago.
America	432,000	416,000	2,210,000
Russia	292,000	394,000	505,000
Danube	960,000	463,000	570,000
Argentine	592,000	634,000	734,000
Totals	2,276,000	1,907,000	4,079,000

Liverpool wheat opened unchanged, but large Russian shipments and large tenders on contracts caused an easier feeling later with an accompanying decline. Good speculative buying developed on the break and as less pressure from wheat tendered on contracts than expected, the earlier loss was fully recovered. Following an unchanged opening, heavy tenders of corn on contracts and liquidation caused a break in May, July being sympathetically affected.

Minneapolis advices from Holt Grain Co. state that notwithstanding week of uninterrupted favorable weather a good deal of land in Red River valley unseeded on account of too much water. Northwest seeding about two weeks late and will take favorable weather for balance of season to produce a good crop. Receipts very light and stock decreasing at rate of 100,000 bu daily, and looks as though market be very strong one, even with mills running only half capacity.

Commercial West Crop Bulletin.—Wheat seeding in northwest made good progress during last ten days. Probability is close of month will find seeding approximately 60 per cent finished, 75 per cent outside of Red River valley. Ohio valley reports continue discouraging and point to deterioration in Ohio, Michigan and Indiana. It looks as if that part of the area will be deficient in the fall.

Broomhall cables that renewed complaints received from Russia and Roumania regarding weather being too dry. Also that Berlin's advance due to Russian reverse on the Yalu.

No wheat, corn and oats delivered on contract in the St. Louis market as the contract grade of all these salable at a premium over the May price.

AVAILABLE SUPPLY OF GRAIN.

American visible supply:

	April 30, '04.	April 23, '04.	May 2, 03.
Wheat, bu	30,357,000	31,196,000	33,456,000
Corn, bu	7,030,000	8,886,000	6,459,000
Oats, bu	9,100,000	9,912,000	6,226,000
Amount on ocean passage:			
Wheat-flour, bu	50,888,000	48,960,000	33,640,000
Corn, bu	6,420,000	6,333,000	8,316,000

Total available supply:

	Wheat.	Corn.
April 30, 1904	81,245,000	13,450,000
April 23, 1904	80,156,000	15,239,000
May 2, 1904	67,096,000	14,775,000

FLOUR—Quite a noticeable revival in domestic demands, instructions for shipments on old sales continuing to come in and an increasing fresh business. No export sales yet reported, but letters for European importers reiterate so strongly their independence of the United States that they are expected to come in shortly as buyers. Quotations on soft winter in wood: Patents, $4.90@5, and special brands, 15@25c higher; straights, $4.75@4.85; extra fancy, $4.60@4.70; clear, $3.90@4.15; medium and low grades, in jutes, $2.50@3.25. Hard winter, in jutes: Patents, $4.10@4.25; straights, $3.80@3.90; clears, $3.10@3.30; lower grades, $2.50@2.75. Spring wheat patents in bulk, $4.45@4.65.

HAY—Firm. Offerings small, but only a moderate demand. Market basis east track: Timothy, choice, $14@14.50; No. 1, $13@13.50; No. 2, $11@12.50; No. 3, $8@10. Clover—$10.50@11 for No. 1 and $9@10 for No. 2. Clover mixed, $12@12.50 for choice and $10@11 for No. 1; $8.50@9.50 for No. 2. Prairie—No. 1, $9; No. 2, $8@8.50; No. 3 or low, $6@7.50.

STRAW—On track: Wheat and oats, $7@8; rye, $8@9.

MILLFEED—Little doing, but larger receipts looked for, with east side blockade about raised. Latest sales bran at 89c in 100s east track. At mill bran jobs at 95c and ships at $1.05.

FLAXSEED—St. Louis—Nominally 98c.
Chicago—Northwestern, $1.08½; southwestern, $1.01; May, $1.01; July, $1.04 a.
Duluth—May, $1.05⅞ b; July, $1.07¾ b.
Minneapolis—Cash, $1.06¼.

PORK—F. o. b.: New standard mess jobbing closed at $11.85.

LARD—Choice steam east side closed at 6.20c; kettle-rendered, 6⅝@6⅞c.

BACON—Boxed s. c. meats jobbing: Breakfast bacon at 9¾c for heavy to 13½c for choice light; hams, 10⅝@11½c; California, 7½c; New York shoulders, 7½c. Plain smoked boxed lots jobbing: Extra shorts, 7½c; ribs, 7½c; short clear, 7¾c; bellies, 7¾@8⅝c; plates, 6¼c; fat backs, 6½c; standard backs, 7¾c.

COUNTRY LARD—Quotable at 5½@6c.

COUNTRY BACON—Shoulders, 5½@6c; sides, 6½@6¾c; hams, 10c.

OLEO-STEARINE—Nominal at 6@6¼c.

TALLOW—Country—No. 1, 4½c; prime winter, 4⅝c; No. 2, 3¾c. Packers' prime, 5c.

GREASE—Small irregular lots country: Brown, 3½c; yellow, 3⅜@3½c; and white, 4⅛c to 4½c—latter for choice. Packers' stock nominally: Brown, 3⅜@3⅞c; yellow, 3⅞@4⅛c; white, 5@5¼c.

LEAD—Dull at $4.40 bid. Nothing done, as buyers holding off at prices sellers ask.

SPELTER—Dull and nominal at $5.05.

FUTURE PRICES.

ST. LOUIS.

	Closing Friday.	Highest Today.	Lowest Today.	Closing Today.
WHEAT.				
May	96 b	96½	96 a	96 a
July	82⅜b	83⅛	81⅞	82¼a
Sept	80½	80⅞	79¾a	79¾@79⅞b
CORN.				
May	46¾	47	46⅝	47
July	47⅜a	47¼	46¾	46⅞b
Sept	46⅜a	46½b	46⅜	46⅜
OATS.				
May	40⅛b	....	....	40 n
July	37⅝	37⅝	37 a	37 a
Sept	31¼	....	....	30¾a

NEW YORK.

	Closing Saturday.	Highest Today.	Lowest Today.	Closing Today.
WHEAT.				
May.	92⅜b	92⅝	91⅝	91⅞n
July.	90⅝	90½@90⅝	89¼@89⅜	89½b
CORN.				
May.	55[illegible]n	56¼	55⅜	55⅜a
July.	53⅜a	53¾	52½	52½

MINNEAPOLIS.

	Closing Saturday.	Highest Today.	Lowest Today.	Closing Today.
WHEAT.				
May.	92¼@92⅜b	92⅜	91½	91⅜b
July.	92¼	91⅛	91¼	91½

CHICAGO.

	Closing Saturday.	Highest Today.	Lowest Today.	Closing Today.
WHEAT.				
May	89⅝b	90¼	88⅝	88⅞
July	86⅞a	86⅝	85⅛@85	85½@85⅝
July	85⅛b	85¾	84⅛	84⅜
CORN.				
May	46⅛a	46⅜	45¾	45⅞
July	48¼@48⅜b	48⅜@48⅜	47⅝	47⅞@48 a
Sept.	48½	48⅜@48½	47⅞	47⅞@47¼
OATS.				
May	40⅜	41	39¾	39⅞b
July	39⅜	39½	38½	38¾

CHICAGO PROVISIONS.

	Closing Saturday.	Highest Today.	Lowest Today.	Closing Today.
PORK.				
May	$11.62 b	$11.70	$11.57	$11.70
July	11.95 b	12.05	11.90	12.02
LARD.				
May	$6.50 b	$6.52	$6.47	$6.52
July	6.67 b	6.70@72	6.65	6.72 a
RIBS.				
May	$6.15@17	$6.17	$6.05	$6.15
July	6.40@42	6.47	6.37	6.00

Stocks of Grain in St. Louis Elevators

	Today.	Friday.	Year ago
Wheat	1,909,508	2,052,758	642,001
Corn	122,071	130,852	160,557
Oats	50,350	58,588	121,264
Rye	3,069	3,069	29,333
Barley	13,631	13,637	4,539
No. 2 red wheat	1,678,351	1,631,420	298,052
No. 2 hard wheat	168,145	168,148	9,375
No. 2 mixed corn	44,169	52,250	92,418
No. 2 white corn	41,858	39,922	4,086
No. 2 yellow corn	15,836	17,762	....
No. 2 mixed oats	....	8,150	59,674
No. 2 rye	327	327	11,174

BUTTER, EGGS, POULTRY, ETC.

BUTTER—Choice table grades steady and a very good demand. Creamery, extra, 23@24c; firsts, 20c; seconds, 17@18c; ladle packed, extra, 16c; firsts, 15c; dairy packed, fancy, 18c; thin to fair, 14c; process, 18@19c; country roll, [illegible]le and choice higher; packed and ordinary, 10c; [illegible] stock, [illegible]

EGGS—Receiv[illegible] packages local and 4083 [illegible] through [illegible] 3903 [illegible]ages. Market lower. Current receipts, case count and cases returned, 15c, and strictly fresh, cases returned, 16c per dozen.

CHEESE—Northern on orders: Twins 9½c; singles, 9¾c; daisies, 10c; young Americas, 10¼c; long horns, 10c; New York twins, 10c; limburger, 13@13½c; poor, 7@9c; Swiss, 15@16c for choice; No. 2, 15@16c; brick, 13@13½c.

LIVE POULTRY—Steady, but slow. Chickens, 10c for average; springs, $3@5 doz; roosters, old or staggy young, 5½c; broilers, 2 lbs or less, 16c; turkeys, 14c for light; toms, 13c; ducks, 11c; geese, 6@7c; pigeons, $1 per doz.

DRESSED POULTRY—Slow. Quote scalded chickens, undrawn, with head and feet on; choice, light, 11c; broilers, 17c; roosters, 6½c; turkeys, 15c for hens and 14c for toms; ducks, 13c; geese, 8@9c.

MUTTON—Sheep, 3½@4c; old bucks and ewes, 3@3½c; lambs, 5@5½c; spring lambs, 6@8c per lb.

VEAL—Quiet and unchanged. Live, choice to fancy (125 to 150 pounds), 4c; heretics, 3@3½c; thin, 2@2½c; calves, 90 lbs or less, not wanted at any price.

FROG LEGS—Choice large, $1.75; medium, $1.25 and small 75c per dozen.

GAME—Jacksnipe, 75c, and sandsnipes, 25c per dozen.

FRESH FISH—Black bass, 10@12c; crappie, 5c for small to 8c for large; dressed cat, 9½c; spoonbill cat, 7c; eels, 5c; softshell turtle, 3c; turtle meat, 75c; bullheads—dressed, 5c; gross, 4c; buffalo, gross, 3c; dressed, 5c; German carp, dressed, 4c; gross, 2½c; sunfish, 2c; eels, 5c; softshell turtles, 5c; snapping turtles, 3c; terrapin, 60c per dozen.

PRODUCE MARKET.

(Prices quoted are for lots from commission men and jobbers and NOT to consumers.)

FRUIT.

STRAWBERRIES—Large offerings, mainly of Saturday and Sunday receipts, carried over, as well as that delayed by Iron Mountain wreck. Bulk of stock on sale soft, small or otherwise poor. Demand was limited. Mississippi and Arkansas in greatest supply. Six-gallon cases mainly $1.75@2.25; choice, $2.50, and a few fancy lots, $3; some damaged as low as $1.

APPLES—Unchanged. Per barrel—Eastern—Baldwin $1 for damaged to $2.75@3.25 for choice to fancy; russet and Spy, $2.75@3.15; western Geneting, $2@2.25 for sound.

PINEAPPLES—Cuban, $2.25@2.40 per crate.

BANANAS—Quotable at $1.25@2.50 a bunch on orders.

COCOANUTS—Per 1000, east track, $30; jobbing way, $3.50 per 100.

GRAPE FRUIT—Florida, $7.50@8 per box.

ORANGES—Florida, brights or russets, $3.50 per box, delivered from store.

LEMONS—Messina, from store, $3.25@3.50; at auction, California, 65@85c for damaged per box.

VEGETABLES.

OLD POTATOES—Steady; demand light and offerings moderate. Wisconsin and Michigan rural, $1.18@1.20 in bulk; Colorado, $1.22@1.25 for rural; culls less.

NEW POTATOES—Fair demand. New Orleans white, $1.50@1.60 per ½-bbl sack. Barrel lots, $3.50@3.75; Triumph, $1.75 per ½-bbl sack and $4 per bbl.

NEW ONIONS—New Bermuda, $1.50 per crate; Louisiana, $1.75@2 per ½-bbl sack.

OLD ONIONS—Choice sound red globe, in small way, 3@3½c per pound.

CABBAGE—Slow and easy. Florida and New Orleans, $1.50 per crate. Mobile, $2 per large crate.

CUCUMBERS—New Orleans, 60@75c per dozen and $2@2.25 for crates. Florida, $2 per crate.

TOMATOES—Florida 6s, $1 for choice to $1.50@1.60 for fancy.

BEETS—New Orleans, 30@40c; Texas, 30@35c per dozen bunches.

LETTUCE—Home-grown, 40@50c per bu; southern not wanted.

CARROTS—Home-grown, $1@1.25 per bu box; New Orleans, 30@40c per dozen; Texas, 25@35c per dozen.

RHUBARB—Home-grown, 10@20c per doz.

PARSNIPS—home-grown, 60@75c per bunch and $2.25 per bbl.

CELERY—California, per crate, Golden Heart, $7. Celery roots, 50@75c per doz.

STRING BEANS—Florida round green, hampers, $1; wax, 75@90c. New Orleans, per bu; round green, 75c@$1, and flat, 65c. Mobile, per bu, 75c@$1. Louisiana, per 2-3 bu, round green, 75c, and wax, 60c.

SWEET POTATOES—Slow. Bermuda Queen and yellow Nansemond, 85@90c, and red Nansemond, $1@1.10.

ASPARAGUS—Home-grown, $1@2 per doz., according to size of bunch; Arkansas, 50@60c per hand bunch.

SPINACH—Home-grown, 40@50c per bu box.

SAUERKRAUT—Wisconsin, per cask (40-gal.), $11.

HORSERADISH—Choice, $8 per bbl, on orders.

GREEN PEAS—Mississippi and Alabama, choice, $1@1.10 per bu box or hamper.

PARSLEY—10c per doz.

RADISHES—Arkansas, 10@25c per dozen; Alabama and Mississippi, 20@30c per dozen and 50@60c boxes.

KALE—Home-grown, 10@15c per bbl loose.

KOHLRABI—New Orleans, 30@40c per dozen.

PEPPERS—Florida 6s, 75c@$1 for choice.

EGG PLANT—Florida at $2.50 per crate.

LIVE STOCK MARKET.

CATTLE—Receipts, 2500, and for the first time in several weeks the large end of the supply was southern. The native supply consisted mainly of steers, on which trade was strong. The southern run was pretty good and trade steady.

SALES.

	Av.	Price.
41 Texas steers	1153	$4 65
23 Texas steers	853	4 40
176 Texas steers	1113	4 35
37 Texas steers	1024	4 25
56 Texas steers	928	4 20
7 Texas steers	930	4 15
152 Texas steers	997	4 10
22 Texas steers	978	3 85
98 Texas steers	849	3 75
18 native steers	1213	4 65
43 native steers	1166	4 60
25 native steers	1279	4 50
7 native steers	1204	4 40
24 native steers	987	4 10
12 native steers	865	3 90
1 native heifer	410	4 25
1 native heifer	750	4 00
39 native heifers	543	3 75
3 native heifers	683	3 25

HOGS—Receipts, 6500. A good, moderate run arrived and the market opened 10c lower than the Saturday trade, with common stock selling very slow.

SALES.

No.	Av.	Price.	No.	Av.	Price.
65	256	$4 80	73	260	$4 77½
64	273	4 75	82	185	4 70
86	188	4 67½	63	192	4 65
207	172	4 60	69	180	4 60
69	180	4 35	51	170	4 50

Sheep—Receipts, 2000. A fair supply arrived and the market was strong and active.

SALES.

No.	Ave.	Price.
10 sheep	127	$5 60
16 sheep	82	5 25
55 sheep	83	4 00
118 lambs	59	8 50
97 lambs	54	7 75
30 lambs	50	7 50
53 lambs	43	6 50

LIVE STOCK BY TELEGRAPH.

CHICAGO, May 2.—Cattle—Receipts, 24,000. Market strong; good to prime steers, $5.00@5.60; poor to medium, $3.90@4.85; stockers and feeders, $3.00@4.50; cows, $1.50@4.35; heifers, $2.25@4.75; canners, $1.50@2.60; bulls, $2.25@4.00; calves, $2.50@5.75; Texas fed steers, $4.00@4.60. Hogs—Receipts—Today, 47,000; tomorrow, 40,000. Market 5 to 10c lower; mixed and butchers, $4.75@4.80; good to choice heavy, $4.70@4.80; rough heavy, $4.60@4.70; light, $4.50@4.70; bulk of sales, $4.65@4.75. Sheep—Receipts, 2,000. Market strong; lambs strong; good to choice wethers, $4.75@5.65; fair to choice mixed, $3.75@4.75; western sheep, $5.00@5.65; native lambs, $4.25@5.90; western lambs, clipped, $4.75@6.00; western lambs, wooled, $6.00@7.00.

KANSAS CITY, Mo., May 2.—Cattle—Receipts, 6000, including 700 southerns; market strong; native steers, $4@5.25; southern steers, $3.75@4.50; southern cows, $2.75@3.40; native cows and heifers, $2@4.60; stockers and feeders, $3.25@4.70; bulls, $2.65@3.80; calves, $2.75@6; western steers, $3.60@4.75; western cows, $2@4.25. Hogs—Receipts, 6000; market 5c to 10c lower; bulk, $4.60@4.75; heavy, $4.70@4.80; packers, $4.60@4.75; pigs and lights, $4@4.70. Sheep—Receipts, 6000; market strong; muttons, $4.75@6; lambs, $5.25@6.75; range wethers, $5.25@6; ewes, $4@5.75.

OMAHA, Neb., May 2.—Cattle—Receipts, 4600; market strong to 10c higher; native steers, $3.60@5.20; cows and heifers, $3@4.25; canners, $2@2.90; stockers and feeders, $2.75@4.25; calves, $3@5.75; bulls, stags, etc., $2.50@4. Hogs—Receipts, 6000; market 5c lower; heavy, $4.55@4.70; mixed, $4.52½@4.55; light, $4.40@4.55; pigs, $4@4.40; bulk of sales, $4.52½@4.60. Sheep—Receipts, 6000; market active, firm; western yearlings, shorn, $4.45@4.50; wethers, shorn, $4.50@5.50; ewes, $4.25@5.10; common and stockers, $3@5; lambs, $5.75@6.90.

WILL DISCUSS MISSION WORK.

Many Southern Methodist Bishops on Programme of Waco Meeting.

Special to the Post-Dispatch.

WACO, Tex., May 2.—Four or five thousand delegates are expected to attend the great missionary rally of Southern Methodist churches, which begins tonight, and many are now here. The gathering will last all week and all leaders of missionary work will be here from Nashville.

The program includes the strongest men of the church and who arrived here this morning from Louisville, Ky., where meeting of church extension board this week has just been held. Among them are: Bishop A. W. Wilson of Baltimore, Bishop W. W. Duncan, Spartansburg, S. C. Bishop Robert K. Hargrove and Bishop H. C. Morrison, Nashville; Bishop E. R. Hendrick, Kansas City; Bishop J. S. Key, Sherman, Tex.; Bishop E. E. Hoss, Dallas, Tex.; Bishop W. A. Candler, Atlanta, Ga.

Among prominent women are: Miss Belle Bennett, of Richmond, Ky., president of the Woman's Home Missionary Society; Miss Mabel Howell, instructor in Scarritt Bible and Training school, Kansas City, and Mrs. A. L. Marshall, of Pleasant Hill, Mo., representing Woman's Foreign Missionary Society.

Four Men Burned to Death.

COUNCIL BLUFFS, Io., May 2.—The bodies of the four men burned to death in a box car in the railroad yards last night have not been identified. The clothing was almost entirely burned from all of them. The car in which the men were riding was picked up at Wood street station in Chicago. They are at an undertaking parlor and have been taken in charge by the coroner.

DEATHS.

KINSKY—On Saturday, April 30, 1904, at 6:45 p. m., at Rebekah Hospital, George J. Kinsky.
Funeral will take place on Tuesday at 2 p. m., from the Temple of Spiritualism, 3015 Pine street. The remains will be taken from the Smithers Undertaking Co. to 2309 Lucas avenue at 9 a. m. Monday, where they can be viewed by friends.

DONOVAN COMMISSION CO. ON THE MARKETS.

ST. LOUIS, May 2.—The grain markets had a natural recession today. Shorts had been pretty well run in and that demand was lacking, and the weather was pretty as a picture. When you get sunshine and warmth it's a hard combination to beat at this season of the year, especially when you have been going up against cold that even sunshine wouldn't warm up. That's what hit the markets and started the selling stunt. This will be overdone, just as all the previous ones have been, and then bull bets that people are overlooking now because the sun is in their eyes, will be flashed and look so big and bad to back that these sellers will be buyers. That's why I am going to tell you to buy ony any further decline. The wheat crop that has been killed and plowed up will nevr be cut and consumed, and the old wheat, though it's not going out of sight rapidly, isn't coming into sight again, and we haven't got much to lose. There is plenty of trouble ahead for the Northwest crop that some people are putting their money on when it hasn't been actually entered in the spring stakes yet. As long as this fine weather holds it may hold corn and oats back, but they have a strong pull in their cash position that is liable to send them away headed for Bullville any day. Don't let this spell of sund lead you astray.

217 Pine street. HARRY REED.

FINANCIAL. FINANCIAL.

The Missouri Trust Company
OF ST. LOUIS
OLIVE AND SEVENTH STREETS

Missouri Trust Building, Olive and 7th Sts.

Safe Deposit Boxes for Rent.

SOLICITS accounts of firms, individuals and corporations; transacts a general financial as well as a Trust Company business.

CAPITAL, FULL PAID,
$2,000,000

AUG. SCHLAFLY, President.
Edward H. Gorse, Secy. Jos. L. Hanley, Treas.
G. L. Faulhaber, Bond Officer. M. P. Murray, Counsel.

DIRECTORS.
John W. Harrison, R. M. Scruggs, Lon V. Stephens, Wm. Bagnell, H. M. Meier, Dr. Pinckney French, Geo. H. Augustine, P. M. Johnston, Geo. T. Cram, Jas. L. LaPrelle, Henry W. Peters, Frank Wyman, James F. Coyle, L. S. Parker, Jno. E. Franklin, A. P. Ghio, J. M. Nelson, Jr., M. E. Hogan, Jos. W. Moon, Aug. Schlafly, Wm. Eliot Smith, Julius C. Birge, Jos. L. Hanley, W. A. J. Sparks, Jesse French.

To the Holders of Southern Electric Street Railway of St. Louis 6% Bonds, Due May 1st, 1904.

We own and offer $100,000
Southern Electric St. Ry. of St. Louis 6% Bonds Due May 1, 1915.
Total Issue, $500,000. Total Mileage, 22.50 Miles.

After May 1st these bonds become an absolute FIRST MORTGAGE on the original Southern Electric System, and are a prior lien to the $200,000 Southern Electric 5s, due 1916, and also $28,292,000 United Railways of St. Louis General Mortgage 4 per cent Bonds.

PRICE AND FURTHER PARTICULARS ON APPLICATION.

Southern Electric 6s, due May 1, 1904, taken in exchange at par and interest for above bonds.

WHITAKER & CO.,
Bonds and Stocks,
300 NORTH FOURTH STREET.

ST. LOUIS CITY BONDS
BOUGHT AND SOLD BY
FRANCIS, BR[illegible] & CO., 214 N. FOURTH ST.

BOSTON BAKERIES WITHOUT BREAD

Strike of Bakers for Higher Wages and Shorter Hours, Leaves All but Hotels Breadless.

FIFTEEN HUNDRED MEN OUT

Building Trades Throughout New England Embarrassed by Many Minor Strikes.

BOSTON, May 2.—The principal difficulty to occur on May day in New England was the strike of more than 1500 bakers in this city and nearby places, including Cambridge, Lynn, Salem, Brockton, Abington, Rockland, Stoughton, North Easton, Weymouth, South Weymouth and Bridgewater. The strike was caused by the refusal of the master bakers to sign a new schedule calling for a 60-hour week and $16 weekly for second hands and $18 for foremen.

The larger hotels and restaurants are not affected by the strike.

Among other troubles are those caused by the demand of 400 carpenters in Springfield and Chicopee for an increase of 50 cents a day. There were minor strikes in the building trades in other places, but in New England as a whole the number of men in voluntary idleness is smaller this year than usual.

CARPENTERS, PLUMBERS AND PAINTERS OUT AT YOUNGSTOWN.

YOUNGSTOWN, O., May 2.—One thousand union carpenters in Youngstown and the Mahoning Valley are out on a strike by reason of the Builders' and Contractors' Association refusing to sign a scale for the coming year, making the minimum wage $3 per day, and an advance of 25 cents over the present scale, which has just expired.

The journeymen plumbers have given notice that they will not go to work Monday morning. The master plumbers conceded the scale presented as to wages, eight hours and other details, but insisted it should expire on Feb. 1 instead of May 1. The master painters have refused the demand of the journeymen painters for an advance in wages, and the union painters will not report for work on Monday.

CARRIAGE MAKERS DEMAND RECOGNITION OF UNION.

NEW YORK, May 2.—Between 5000 and 6000 carriage and wagon workers belonging to the Carriage and Wagon Workers' Union have decided to go on strike in New York and vicinity unless a new contract submitted to the employers last week, embracing a new wage scale and a recognition of the union, is signed tomorrow morning.

THREE STRIKES AND ONE LOCKOUT IN CHICAGO.

CHICAGO, May 2.—Three strikes and one locout became effective here today, and in consequence 6200 wage-earners are idle. Picture frame makers employed in si factories, to the number of 1700, struck and 4000 boot and shoe makers, employes of 10 manufacturers, were locked out. One hundred teamsters of the Union Lime Co. and the Artesian Lime Co. refused to work because denied an advance of 50 cents a week.

Nine baking concerns were tied up by a strike of 400 men, the firms refusing to grant "closed shop." Still another strike is in prospect, members of the Machinists' Union employed in 500 shops throughout the city having voted to demand an increase of 2 to 5 cents an hour.

BABY WHITESHIRT, RED PAPOOSE, IS FAVORITE WITH WOMAN VISITORS

NELSON WHITESHIRT AND HIS MOTHER.

Arapahoes Heve Juvenile Member Who Is Rival of Kiku, the AinuInfant, in Popularity, and Whom Parents Hope to Make a Great Chief,

Nelson Whiteshirt, pappoose, late of Cheyenne Agency, O. T., one of the youngest persons among the strange people at the World's Fair, is a rival of Baby Kiku of the Ainus as candidate for first favor with visitors.

Nelson is an Arapaho. He arrived Saturday with his parents, Earl and Alice Whiteshirt. He is six weeks old and proud of the fact that he has been named after his grandfather.

Nelson is with the rest of the Arapahos on the Anthropological reservation. There are 12 in the party. There is another child about 3 years old.

Baby Nelson is voted very "cute" as he peeps over his mother's shoulder at visitors to the tepees of the Arapahos.

Nelson is the first child of Earl and Alice Whiteshirt, who were married a year ago in Oklahoma. Both the parents can speak English.

TINSMITHS AND COAL HANDLERS LEAVE WORK.

SCHENECTADY, N. Y., May 2.—Two strikes were inaugurated in this city today when the members of the tinsmiths' and the coal handlers' unions, numbering in all about 300 men, went out as the result of the refusal of employers to grant an increase of wages.

JAPANESE DRIVE RUSSIANS BACK

CONTINUED FROM PAGE ONE.

Cheng to Makou and Yushukou. The tributary which the Japanese crossed was about waist deep.

"There were some 30,000 Russians holding the four mile front.

"The Russians made two stands. The enemy's strength included all of the Third Division, two regiments of the Sixth Division, one cavalry brigade, about 40 quick-firing guns and eight machine guns. We have taken 28 quick-firing guns, many rifles, much ammunition, more than 20 officers and many noncommissioned officers and men as prisoners.

"I am informed that Maj. Kashtalinsky, commander of the Third East Siberian Rifles brigade, and Lieutenant-General Zassalitch, commander of the Second Siberian Army Corps, were wounded.

"Our casualties number about 700, and the Russian loss is more than 800 men."

A bridge across the main stream of the Yalu, just above Wiju, was completed at 8 o'clock Saturday night, and the second Japanese division and the Imperial Guards immediately began crossing. They advanced and occupied the hills back of Kosan, facing the Russian position on the right bank of the river. All through Saturday night regiment after regiment of Japanese soldiers poured across the bridge, and at a late hour Saturday night Gen. Kuroki telegraphed to the general staff of the army:

"I will attack the enemy on May 1 at dawn."

True to his promise, Gen. Kuroki at daylight Sunday centered all his artillery on the Russian position between Chiu Tien Cheng and Yoshoko.

The Japanese strength is estimated at 40,000.

SOUGHT TO DROWN CHILDREN

Mother Becomes Insane and Throws Herself and Three Little Ones in Lake Erie.

CLEVELAND, O., May 2.—Mrs. Caroline Volkman, who is believed to be insane, threw her three children, Annis, aged 11; Willie, aged 9, and Otto, aged 2, into Lake Erie this afternoon and then jumped in herself. Fortunately boatmen were near by and the whole party was rescued without any ill effects.

The children were sent to their homes and the mother is locked up pending examination regarding her sanity. Domestic trouble is said to have made her temporarily mentally irresponsible.

Immigration Official Dead.

NEW YORK, May 2.—George Starr, commissioner of inmmigfiration at this port for twenty-five years, is dead at the age of 89 years. He was president of the West Side Savings bank and was well known in local Republican politics for many years.

Ice Plant Factory Burns.

CHICAGO, May 2.—The entire plant of the Wolfe Manufacturing Co., 139 to 115 Rees street, was destroyed by fire last night. Loss $85,000. The company was one of the largest manufacturers of ice plants in the middle west.

DETAILED STORY OF GREAT LAND BATTLE

Russians Are Forced Back Before a Whirlwind Infantry Charge by Japanese, Covering a Front of Four Miles.

TOKIO, May 2.—After five days of fighting, largely with artillery, the first Japanese army, under Gen. Kuroki, has forced a crossing of the Yalu river, and, with a gallant infantry charge covering a frontage of four miles, it drove the Russians from Kiuliencheng and the heights on the right bank of the Iho (or Aida) river, which enters the Yalu from the north, almost opposite Wiju.

The Japanese losses on the Yalu Sunday were about 700 killed and wounded. The Russians lost over 800 men. The Japanese captured 28 quick-firing guns, 20 officers and many men. The Russians made two stands.

The Japanese turned the left flank of the Russian position, and in the battle they swept away the new front interposed by the Russians to check their onward movement.

The present position of the Japanese is a dominating one.

Gen. Kuroki began the movement on Tuesday by ordering a detachment of the Imperial Guards' division to seize the Island of Kurito, which is in the Yalu and above Wiju, and a detachment of the second division to seize the Island of Kinteito, which is situated below Wiju.

RUSSIANS BOMBARD WIJU.

The detachment of Imperial Guards met with some resistance, but it succeeded in clearing the enemy out and occupied Kurito island. The Russians abandoned the island of Kinteito when attacked by the detachment of the second division.

The actual losses suffered by the detachment of Imperial Guards are not known. The detachment of the second division, which took the island of Kinteito suffered no losses.

During these movements on the islands the Russians opened fire on the Japanese with eight 9½-centimeter guns from a hill behind Kiuliencheng, and two Hotchkiss guns, which were mounted on the bank of the river at Kosan, where the Russians seemed to have established their headquarters.

One battery of Japanese artillery, which had taken a position on a hill to the east of Wiju, fired three volleys at Kosau, and at noon on Tuesday the Russian batteries behind Chiu-Tien-Cheng shelled Wiju, wounding one Japanese soldier with shrapnel.

On Wednesday the Russians resumed the bombardment of Wiju, firing at intervals throughout the day.

The Japanes artillery did not respond to this fire.

Gen. Kuroki has received reports to the effect that the Russians are fortifying the heights on the bank of the Iho river. These new defenses are declared to extend from Kiuliencheng through the village of Makao to Koshoki, a distance of three and a quarter miles.

MOVEMENT ACROSS YALU.

The Russians resumed their bombardment on Thursday, but it was generally ineffective. Subsequently Gen. Kuroki ordered two companies of the Imperial Guards to cross the Yalu and make a reconnoissance along the left bank of the Iho for the purpose of discovering the character of the Russian fortifications on the heights along the right bank of the river.

The Japanese forces advanced toward Kosan and dispatched a small detachment to the village, where a party of Russians was encountered. In the engagement which followed five Russians were killed. The Russians shelled the reconnoitering party from an emplacement in the hills in the southwest part of Yoshokoto. This fire was without effect.

The Russian artillery on the hill behind Chin-Tien-Cheng, firing at a high angle, opened on Wiju, the Island of Kurito and Seikodo, to the south of Wiju, where some Japanese batteries had taken position. This firing continued into Thursday night, and Gen. Kuroki reports that while it was ineffective it disturbed his preparations for an attack. The Russians resumed the shelling of Wiju on Friday, but the Japanese guns did not reply.

The Twelfth division of the Japanese army was chosen to make the first crossing of the Yalu. It began its preperations on Friday by driving the Russians from their position on the bank of the river opposite Sui-Kochin, which is eight miles above Wiju, and the point selected for the crossing.

This division constructed a pontoon bridge over the river, and at 3 o'clock Saturday morning it began crossing. The entire division passed over the river during the day, and by 6 o'clock Saturday evening it was in the position assigned to it for the battle of Sunday.

HOW MOVEMENT WAS COVERED.

The movement of the Twelfth Japanese division was covered by the Second regiment of field artillery and another artillery regiment of heavy guns.

At 10:40 o'clock Saturday morning the Russian artillery posted to the north and to the east of Kiuliencheng began shelling the patrols of Japanese infantry, which had been dispatched from Kinieto island to Chukodai, another island north of Kintieto, and under Kiuliencheng.

Lincoln, Ill., Church Dedicated.

LINCOLN, Ill., May 2.—The German Eavngelical Lutheran Zion Church that has just been completed at a cost of more than $25,000, was dedicated yesterday. Rev. J. Barthel, the pastor, was assisted by Profs. Pieper and Wessel of Springfield, and Rev. A. Burgdorf of Chicago.

WOMAN WAK[...] GAZE ON B[...]

When Miss Chandler an[...] Screamed Intruder [...] Their Jewel[...]

PASSED FOR GUEST

Well-Dressed Man Ident[...] er of Stolen Treasu[...] Be Prosecute[...]

When Miss Mary Chandle[...] by a clicking noise in he[...] Southern Hotel Sunday morn[...] her eyes wide at sight of[...] dresser helping himself to h[...] money.

She screamed to her mot[...] joining room, and the bur[...] menacingly toward the bed[...] lence, threatening by gest[...] Miss Chandler if she contin[...] Mrs. Chandler appeared in t[...] instant later and baffled t[...] setting up a cry, too.

The two screaming women [...] for the intruder and he m[...] the exit to the hallway, fu[...] key in the inside of the do[...] The key stuck for a mome[...] incident the two ladies attrib[...] of the man to carry out a qu[...] plan to do them bodily ha[...] the door from the outside t[...] not follow him to the hall[...]

The screams had brought[...] guests from near-by room[...] way, and they saw the bur[...] stairs to the landing ab[...] down the same stairs aga[...] second floor of the hotel b[...] disappeared.

At that moment Mrs. Cha[...] Jefferson Chandler, came u[...] An inspection of the dress[...] the thief had secured $5, a[...] ued at $30, a turquoise an[...] worth $200, total value $30.

In investigating the robbery late[...] tective Shevlin of Hot Springs, a[...] a man at Eighth and Market stre[...] ing the name and address of Fr[...] McCaleb, 3028 Locust street. H[...] pointed out by a hotel bellboy an[...] identified by Miss Chandler, thou[...] jewelry was not recovered. He i[...] dressed. The police believe he passe[...] hotel guest.

Miss Chandler's room was entere[...] rified of articles of small value[...] burglar a week or more ago.

Diarrhea quickly cured by Wak[...] Blackberry Balsam. All druggists.

GOLD ON ILLINOIS FAR[...]

Frank Boring of Odin Refuses [...] 000 for Holdings.

ODIN, Ill., May 2.—Frank Boring, [...] engineer for the Odin Coal Co., h[...] fused $50,000 for his farm northeast o[...] on the strength of the finding of gold in a small stream crossing it.

A small amount of the gold washed from the creek has been passed upon by a Cripple Creek expert and pronounced of excellent quality. Mr. Boring has interested several eastern capitalists who are investigating the find.

$7 Covert Coats, $3.95

The ownership of one is a necessity if you wish to be fashionably attired. These are the new Covert Walking Coats—made of an excellent quality covert cloth — strictly man-tailored — new full sleeves—substantial linings—coats such as would cost you $7 elsewhere — Tuesday at Famous, while 200 of them last, choice for... **3.95**

Women's $6 Silk Coats, $3.75.

In the blouse and Eton style—made of excellent taffeta and peau de soie silk—plaited back and front—cape effect—edged with pretty braids—full sleeves—serviceable linings — coats fully worth $6.00—Tuesday special at.... **3.75**

$4.50 All-Over Lace Waists, $2.95.

Of beautifully patterned allover lace—rows of insertion—full pouch sleeves—neat cuffs and lace collars—over China silk underwaist — excellent $4.50 Waists —Tuesday, special at.......... **2.95**

WOMEN'S $2.50 OXFORDS, $1.95.

Excellent for "PIKING" and street wear—two dressy styles—the latest low button effects in patent leather and vici kid—flexible soles, Cuban heels—the new Gibson toe—sizes 2½ to 8—A to E widths—they're our own regular $2.50 Oxfords and unmatchable in St. Louis at that price—Tuesday, very special.......... **1.95**

Black Trimmed Hats.

$5.00 Kind Tuesday, $2.50.

Another lot of these clever hats was received by express this morning and will be ready for you Tuesday—they're strictly hand-made black trimmed Hats—full tucked silk chiffon with jetted crowns — trimmed with silk-satin taffeta ribbons and black silk foliage — each hat silk lined — exactly like the pretty specimen here illustrated — $5 value — Tuesday (only one to each customer), choice for. **2.50**

VISITORS TO THE FAIR

Are invited to share with our patrons in these seasonable and brilliant bargain offerings that will be in waiting for you TUESDAY at Famous.

OUR SEMI-ANNUAL SALE OF

MUSLIN UNDERGARMENTS

Continues tomorrow with equally as meritorious values as prevailed today. This sale was so thoroughly planned that it justly deserves the success with which it is meeting. We contracted for these garments before the price of cotton went skyward, thereby securing them at prices permitting us to undersell other St. Louis stores. The styles are correct—every garment is well made and under most sanitary surroundings—these prices are fully one-fifth less than garments of equal goodness are offered elsewhere. Come Tuesday and share in these splendid values.

Petticoats.

A sea of fetching styles—their handsome trimmings will evoke your highest praises.

$1.25 Petticoats	98c
$1.50 Petticoats	1.17
$2.00 Petticoats	1.69

Drawers.

Excellently made and cut liberally full—the styles are the kind most wanted.

50c Umbrella Drawers	35c
59c Umbrella Drawers	45c
$1.00 Umbrella Drawers	69c

Women's Gowns.

Many very beautiful effects new this season—we'd like you to come in and look them over.

65c Gowns for	45c
89c Gowns for	69c
$1.00 Gowns for	75c

Corset Covers.

Hosts of pretty styles in every lot—choose yours while the showing is at its best.

39c Covers for	25c
65c Covers for	49c
$1.39 Covers for	98c

Strangers in the World's Fair City

Are cordially tendered the hospitality of this store. Come in and rest yourselves—use our waiting, writing and reading room—our telephones are at your disposal—we'll check your parcels free—ask questions of the attendant in charge of our Information Bureau—we want you to feel perfectly at home at Famous—it's "the World's Fair Store for all the people."

Famous
BROADWAY & MORGAN
WE GIVE EAGLE TRADING STAMPS.

MEN'S SUITS

$15 and $16.50 Kind for $11.40

An Exceptional Suit Special for Tuesday Only.

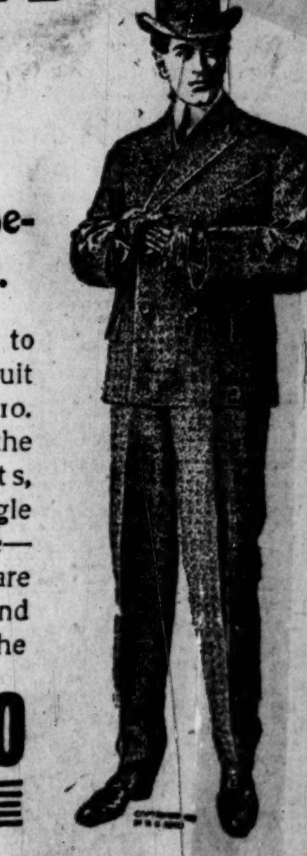

Men, here's a splendid chance to secure a handsome Spring Suit at a saving of from $3.60 to $5.10. They're smart suits, made of the choicest cassimeres, cheviots, worsteds and serges in the single and double-breasted sack style—all the new spring patterns are represented—their tailoring and general construction reflects the skillful touches of a master-tailor—actual $15 and $16.50 Suits —Tuesday special at.......... **11.40**

Men's $1.50 and $2 Shirts, $1.15

The celebrated "Cluett" brand in this spring's snappiest colorings—the soft negligee style in both plain and fancy plaits—of splendid shirting materials—well made and regular $1.50 and $2.00 grades—Tuesday at Famous, special at.......... **1[...]**

Boys' $5, $6 and $7 Suits, $3[...]

Broken lines—two and three suits of a pattern, but many sightly patterns are included—the popular two-piece double-breasted, three-piece vest suits, single and double-breasted Norfolk suits, sailor suits, Russian blouse suits and the pretty little Eton suits—made of splendid fabrics in a vast range of becoming patterns —the newest creations for this spring's wear—excellently tailored, $5, $6 and $7 suits—Tuesday, choice for.......... **3.95**

FREE! A BASEBALL AND BAT FREE WITH ALL BOYS' SUITS AT $3.95 AND OVER.